

FRONT ELEVATION

REAR ELEVATION

SIDE ELEVATION

SIDE ELEVATION

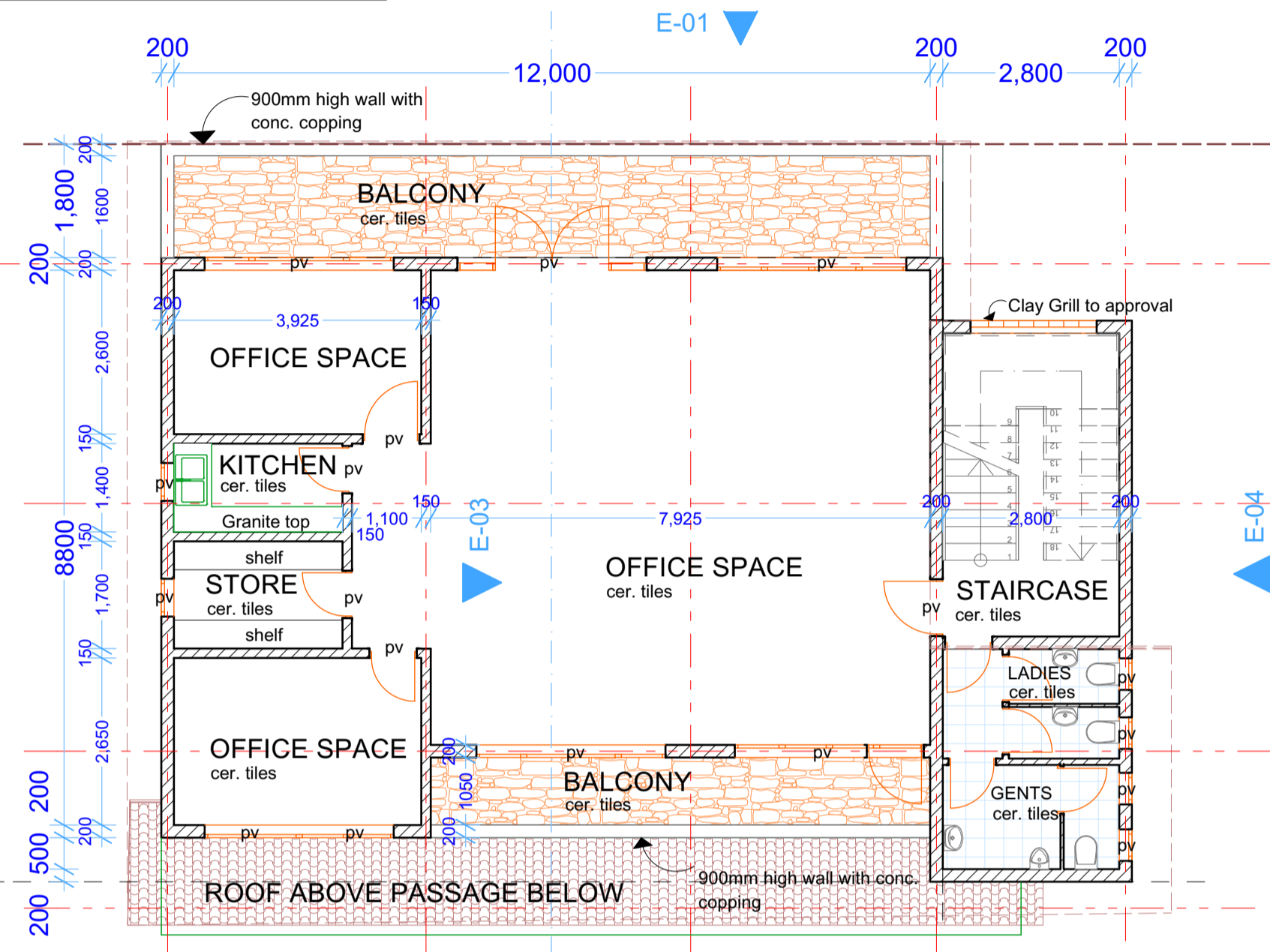

FIRST FLOOR PLAN

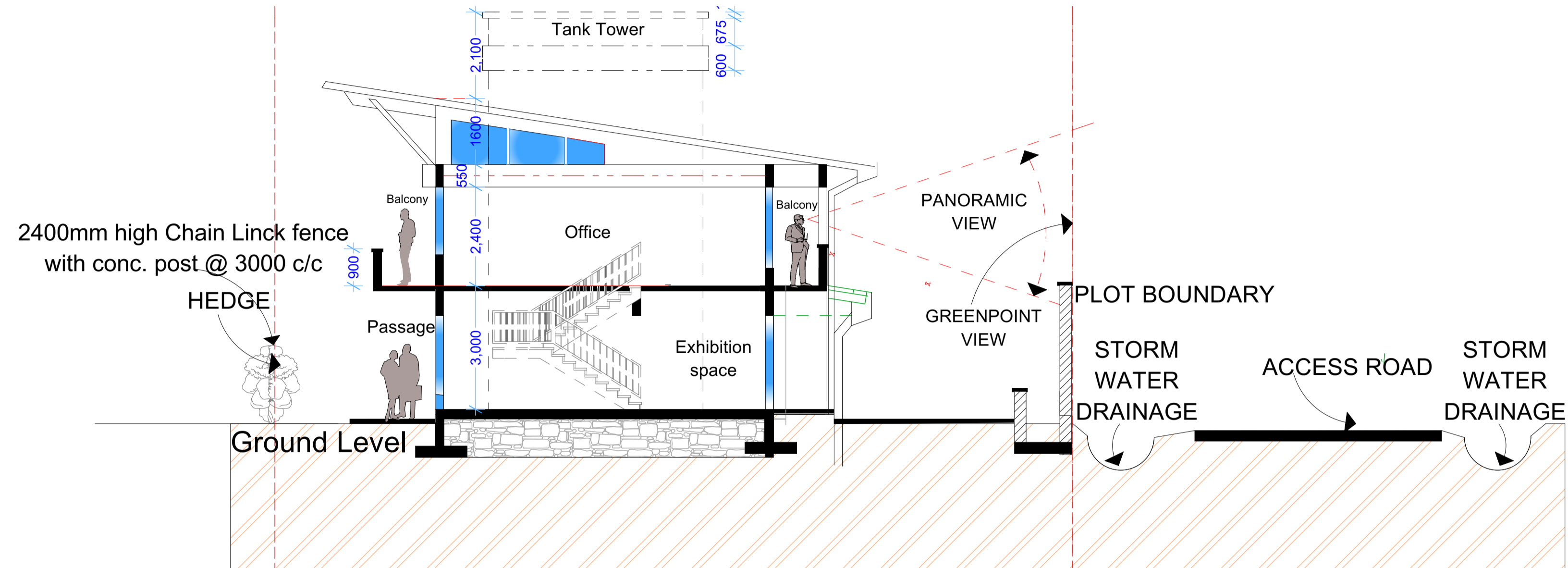

SECTION THRO' THE SITE

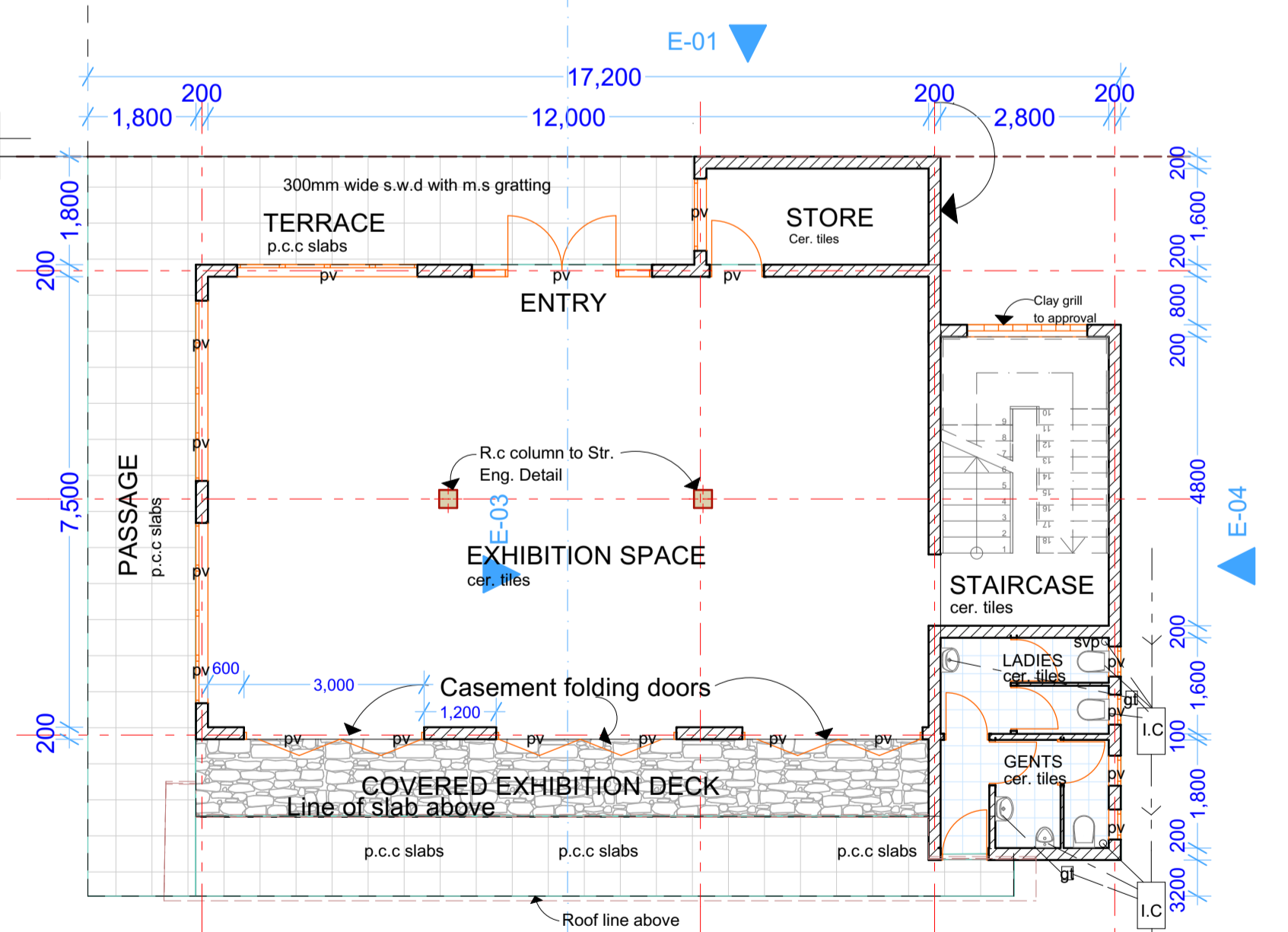

GROUND FLOOR PLAN

**PROPOSED NEMA GREENPOINT - SIAYA**

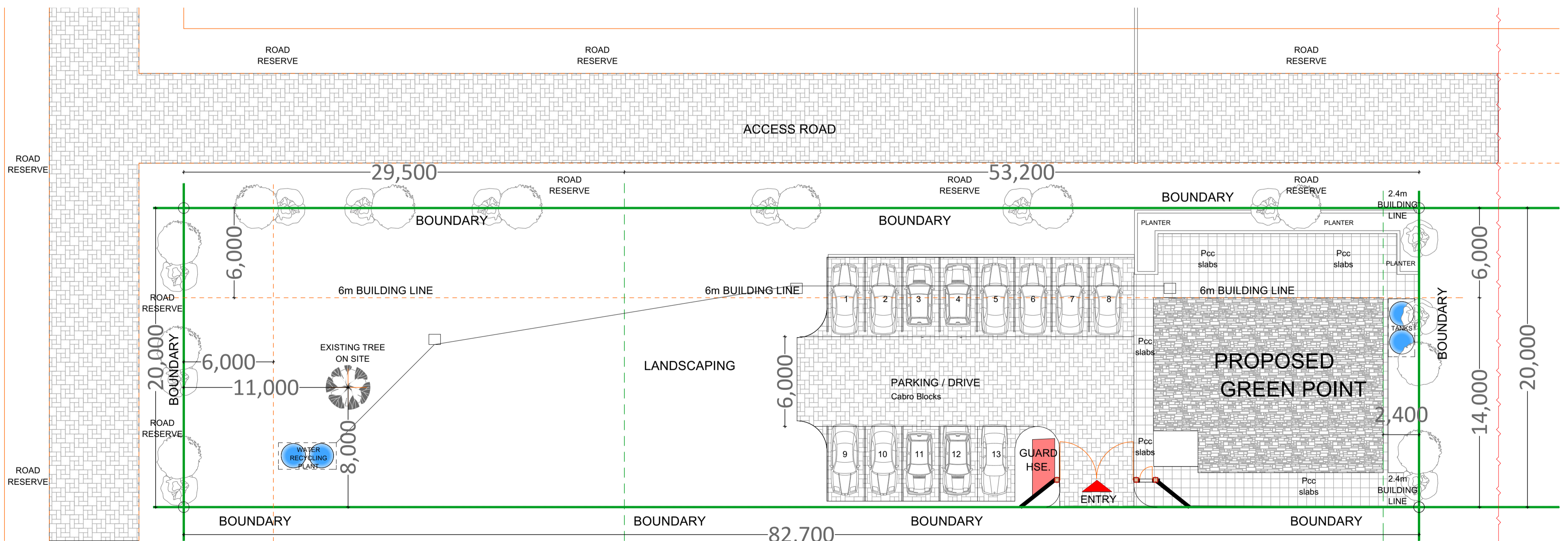

PROPOSED SITE PLAN FOR NEMA GREENPOINT-SIAYA

Scale: 1:200

Owner's signature

**ARCHITECTURAL NOTES.**

- All works to be carried out in accordance with Local Authority regulations.
- All figured dimensions to be taken in preference to scaled dimensions.
- All walls below 200mm to be reinforced with hoop iron at every alternative course.
- Provide damp proof course (D.P.C.) under all walls.
- P.V. indicates permanent ventilations.
- All drainage passing under building and drive area to be of pvc pipe and encased in 150mm thick concrete surround.
- All inspection chambers in drive area to have heavy duty covers.
- Check all dimensions on site.
- All sanitary work to be in accordance with MOH rules and regulations and MCC requirements.
- 500g polythene sheeting and anti-termite treatment to be provided under ground floor concrete slab.
- All reinforced concrete works to Structural Eng. detail.
- Automatic booster pump for FHRs to be provide to the satisfaction of the Chief Fire Officer.
- 4500 litres reserve for hose rail
- Electrical fire alarm system to the approval of Chief Fire Officer.
- Fire alarm and booster to be provided with secondary power supply.
- 2x9 kg Dry Powder Fire Extinguishers at parking areas.
- 2x9 litre water and 1x4.5 kg CO2 fire extinguishers to be provided per floor.

**TITLE**  
PROPOSED GREEN POINT BUILDING IN SAMBURU

**DRAWING**  
PLAN, SECTION & ELEVATIONS, ROOF AND SITE PLAN

Drawing Scale	1:100		
Scales:	Date:	Drawn:	Checked:
	JUNE 2016	E.K.M	E.K
Job. No.	N/G/P-001	Dwg. No.	0001

**Karen Professional Centre, Ground Floor**  
Karen Road off Langata/Ngong Road.  
P.O. Box 60780-00200 Nairobi Kenya  
Tel +245 020 884 414  
Info@northwind-grp.com

DATE	BY	REVISION