

## NOTES

- 1.0 All dimensions are in mm unless otherwise specified
- 2.0 Drawings are not to be scaled. Only figured dimensions to be used
- 3.0 The contractor check and verify all the dimensions before commencement of works

### CONSTRUCTION

- 1.0 All slabs concrete at the ground level to be poured over 1000 gauge polythene sheeting on 50mm thick stone dust blinding on hardcore
- 2.0 All soils under slab and all around external foundation to be treated for termites

### STRUCTURAL

- 1.0 All black cotton soils to be removed from below all buildings and paved surfaces
- 2.0 Building to be clear of all black cotton soils to a distance of 3m outside perimeter
- 3.0 All paved surfaces to be cleared of all black cotton soils at a distance of 500mm outside the edge of the surfaces. For all R.C works refer to structural eng. details
- 4.0 Depth of the foundation to be determined on site to S.Es Approval
- 5.0 All walls less than 200mm thick to be reinforced with hoop irons at every alternate course
- 6.0 All adjacent R.C Works and Masonry walls to be tied with strap irons at every course

### MECHANICAL & ELECTRICAL

- 1.0 All Mechanical and Electrical Works to be undertaken as per the M.E and EE detailed drawings.
- 2.0 All Mechanical and Electrical Works to be approved and tested as per Engineer's Instructions.

## REVISIONS

No.	Description	Date

Project Name

NEMA -EKALAKALA FISH COOLING PLANT

GPS COORDINATES

NATIONAL ENVIRONMENTAL MANAGEMENT AUTHORITY

Client Approval Signature

F.K.O

Dwg Name

PERSPECTIVE VIEW

Scale	DRAWN BY	CHECKED BY	DATE:
As indicated	G.A.S	F.K.O	



nema

mazingira yetu | uhali wetu | wajibu wetu

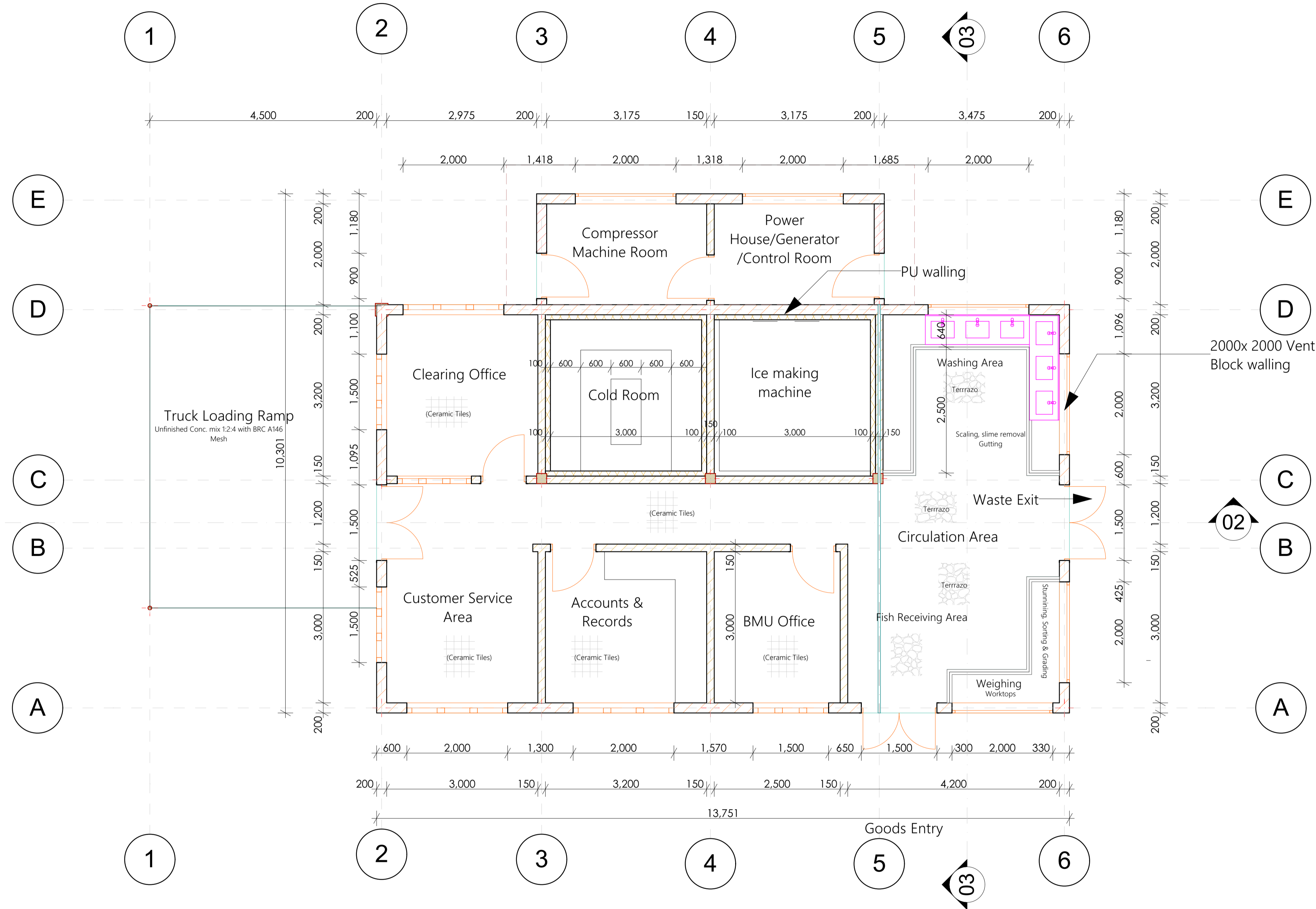

# Ground Floor plan

## NOTES

- 1.0 All dimensions are in mm unless otherwise specified
  - 2.0 Drawings are not to be scaled. Only figured dimensions to be used
  - 3.0 The contractor check and verify all the dimensions before commencement of works
- CONSTRUCTION**
- 1.0 All slabs concrete at the ground level to be poured over 1000 gauge polyethene sheeting on 50mm thick stone dust blinding on hardcore
  - 2.0 All soils under slab and all around external foundation to be treated for termites
- STRUCTURAL**
- 1.0 All black cotton soils to be removed from below all buildings and paved surfaces
  - 2.0 Building to be clear of all black cotton soils to a distance of 3m outside perimeter
  - 3.0 All paved surfaces to be cleared of all black cotton soils at a distance of 500mm outside the edge of the surfaces. For all R.C works refer to structural eng. details
  - 4.0 Depth of the foundation to be determined on site to S.Es Approval
  - 5.0 All walls less than 200mm thick to be reinforced with hoop irons at every alternate course
  - 6.0 All adjacent R.C Works and Masonry walls to be tied with strap irons at every course
- MECHANICAL & ELECTRICAL**
- 1.0 All Mechanical and Electrical Works to be undertaken as per the M.E and EE detailed drawings.
  - 2.0 All Mechanical and Electrical Works to be approved and tested as per Engineer's Instructions.

## REVISIONS

No.	Description	Date

## Project Name

GPS COORDINATES	

## NATIONAL ENVIRONMENTAL MANAGEMENT AUTHORITY

Client Approval Signature	F.K.O
---------------------------	-------

## Dwg Name

Scale	DRAWN BY	CHECKED BY	DATE:
As indicated	G.A.S	F.K.O	





## NOTES

- 1.0 All dimensions are in mm unless otherwise specified
- 2.0 Drawings are not to be scaled. Only figured dimensions to be used
- 3.0 The contractor check and verify all the dimensions before commencement of works

### CONSTRUCTION

- 1.0 All slabs concrete at the ground level to be poured over 1000 gauge polyethene sheeting on 50mm thick stone dust blinding on hardcore
- 2.0 All soils under slab and all around external foundation to be treated for termites

### STRUCTURAL

- 1.0 All black cotton soils to be removed from below all buildings and paved surfaces

- 2.0 Building to be clear of all black cotton soils to a distance of 3m outside perimeter

- 3.0 All paved surfaces to be cleared of all black cotton soils at a distance of 500mm outside the edge of the surfaces. For all R.C works refer to structural eng. details

- 4.0 Depth of the foundation to be determined on site to S.Es Approval

- 5.0 All walls less than 200mm thick to be reinforced with hoop irons at every alternate course

- 6.0 All adjacent R.C Works and Masonry walls to be tied with strap irons at every course

### MECHANICAL & ELECTRICAL

- 1.0 All Mechanical and Electrical Works to be undertaken as per the M.E and EE detailed drawings.

- 2.0 All Mechanical and Electrical Works to be approved and tested as per Engineer's Instructions.

## REVISIONS

No.	Description	Date

## Project Name

**EKALAKALA FISH COOLING PLANT**

GPS COORDINATES

NATIONAL ENVIRONMENTAL  
AUTHORITY (NEMA)

Client Approval  
Signature

F.K.O

Dwg Name

**ROOF PLAN**

Scale	DRAWN BY	CHECKED BY	DATE:
As indicated	G.A.S	F.K.O	



**nema**  
mamboya yetu | uhal wetu | wajibu wetu

# Ceiling Plan

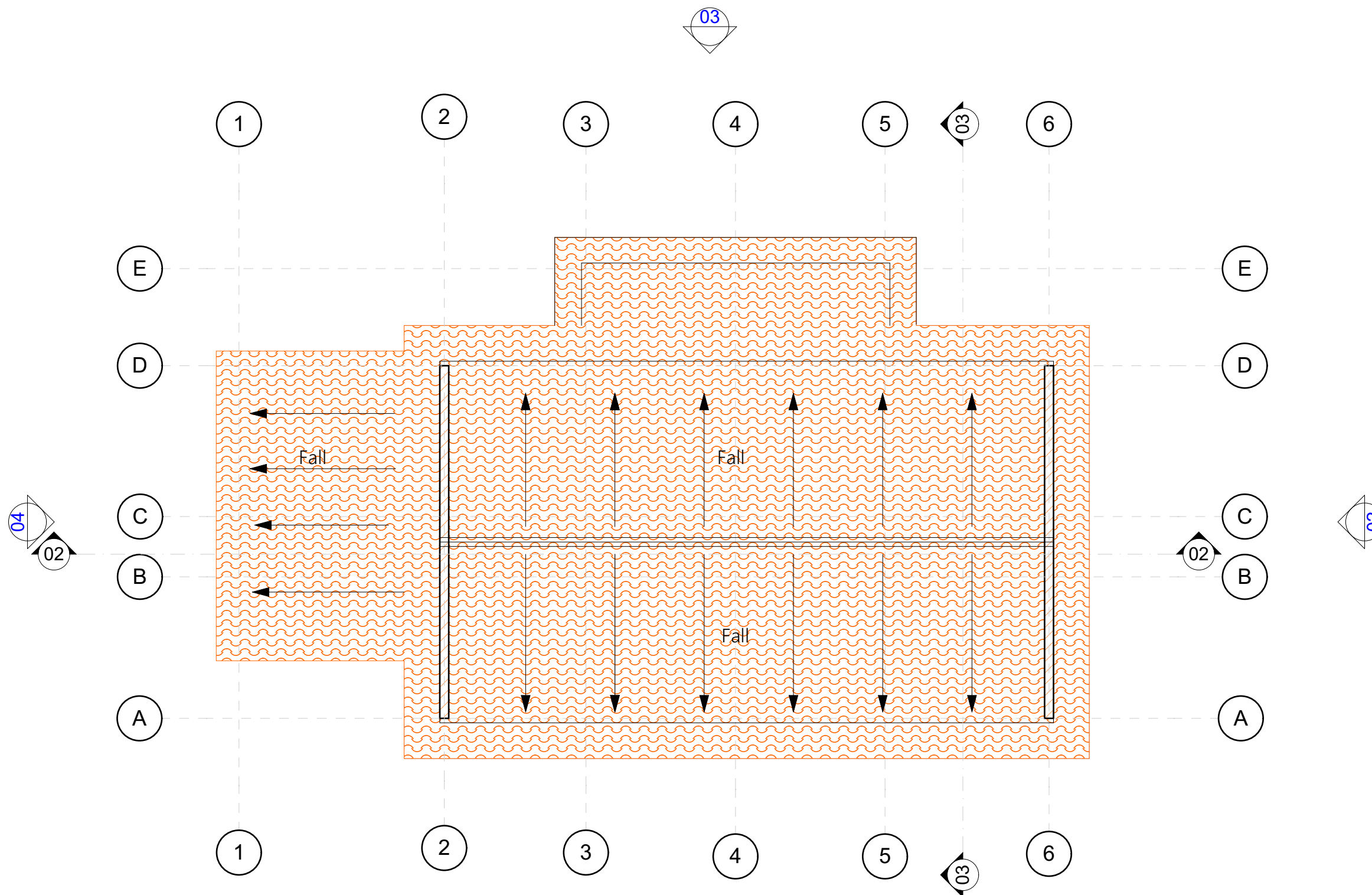

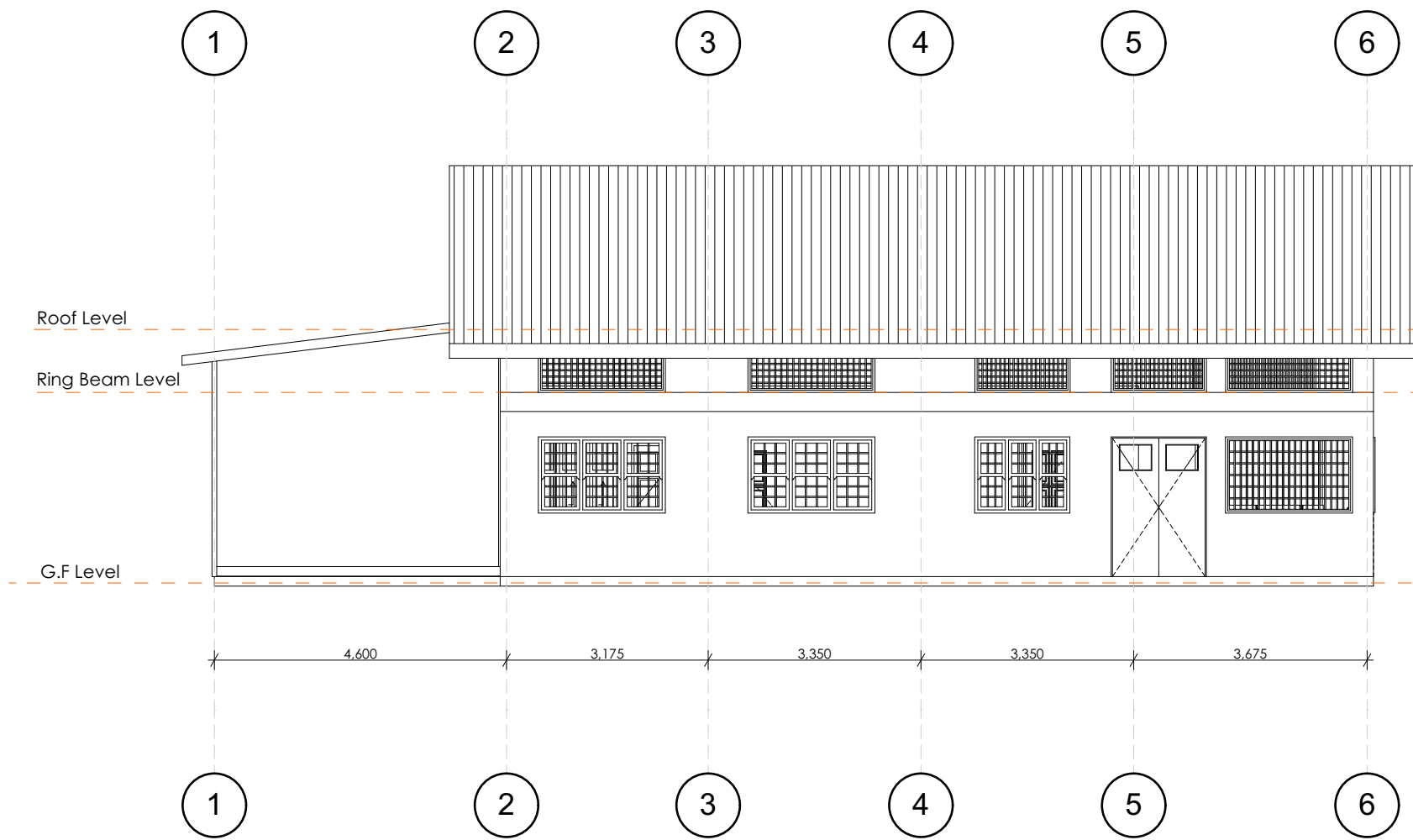

**Elevation 01**

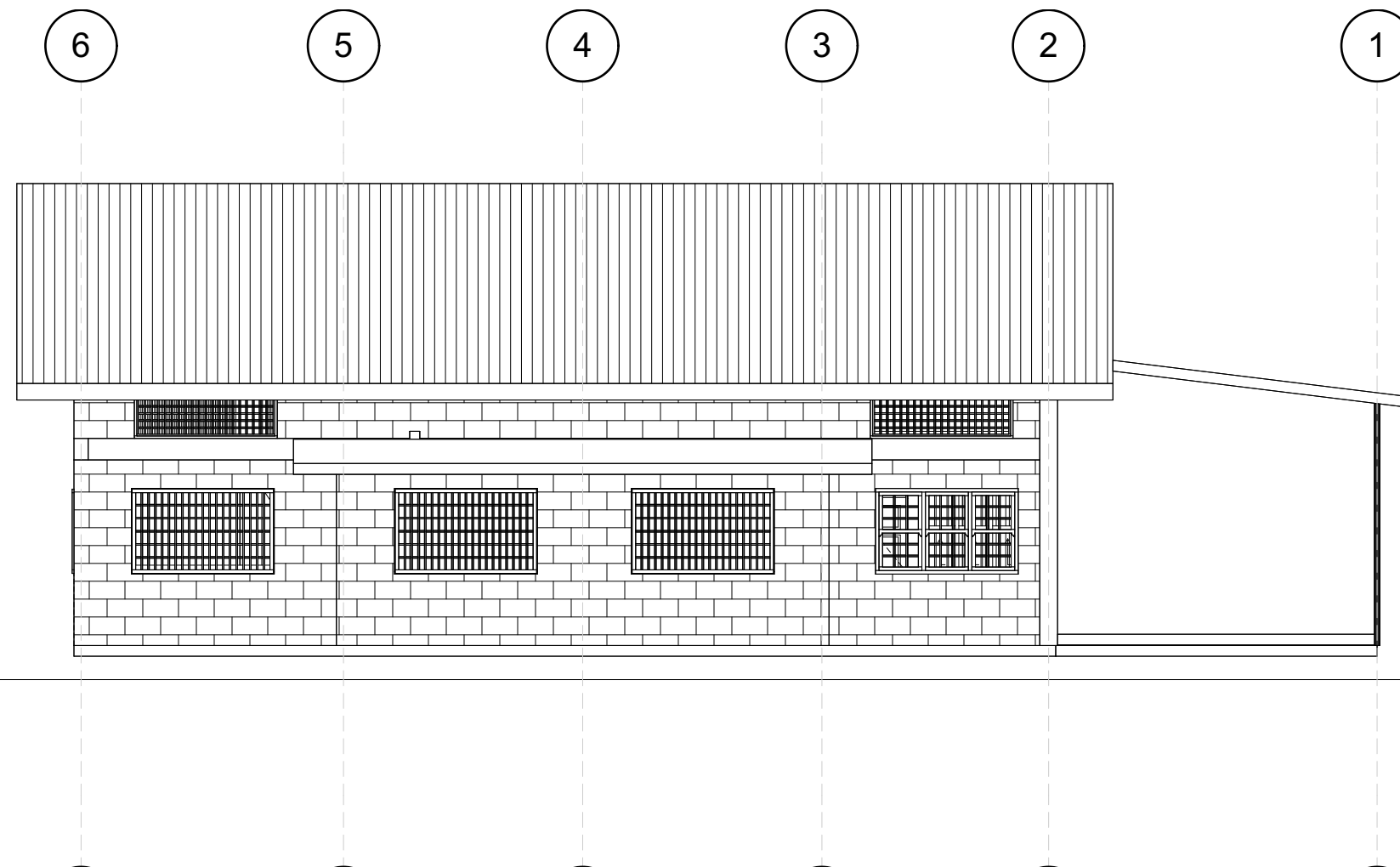

**Elevation 03**

**NOTES**

- 1.0 All dimensions are in mm unless otherwise specified
- 2.0 Drawings are not to be scaled. Only figured dimensions to be used
- 3.0 The contractor check and verify all the dimensions before commencement of works

**CONSTRUCTION**

- 1.0 All slabs concrete at the ground level to be poured over 1000 gauge polyethene sheeting on 50mm thick stone dust blinding on hardcore
- 2.0 All soils under slab and all around external foundation to be treated for termites

**STRUCTURAL**

- 1.0 All black cotton soils to be removed from below all buildings and paved surfaces

- 2.0 Building to be clear of all black cotton soils to a distance of 3m outside perimeter

- 3.0 All paved surfaces to be cleared of all black cotton soils at a distance of 500mm outside the edge of the surfaces. For all R.C works refer to structural eng. details

- 4.0 Depth of the foundation to be determined on site to S.Es Approval

- 5.0 All walls less than 200mm thick to be reinforced with hoop irons at every alternate course

- 6.0 All adjacent R.C Works and Masonry walls to be tied with strap irons at every course

**MECHANICAL & ELECTRICAL**

- 1.0 All Mechanical and Electrical Works to be undertaken as per the M.E and EE detailed drawings.

- 2.0 All Mechanical and Electrical Works to be approved and tested as per Engineer's Instructions.

**REVISIONS**

No.	Description	Date

**Project Name**

NEMA -EKALAKALA FISH COOLING PLANT

GPS COORDINATES

NATIONAL ENVIRONMENTAL AUTHORITY (NEMA)

Client Approval  
Signature

F.K.O

**Dwg Name**

Elevations 01 & 03

Scale	DRAWN BY	CHECKED BY	DATE:
As indicated	G.A.S	F.K.O	



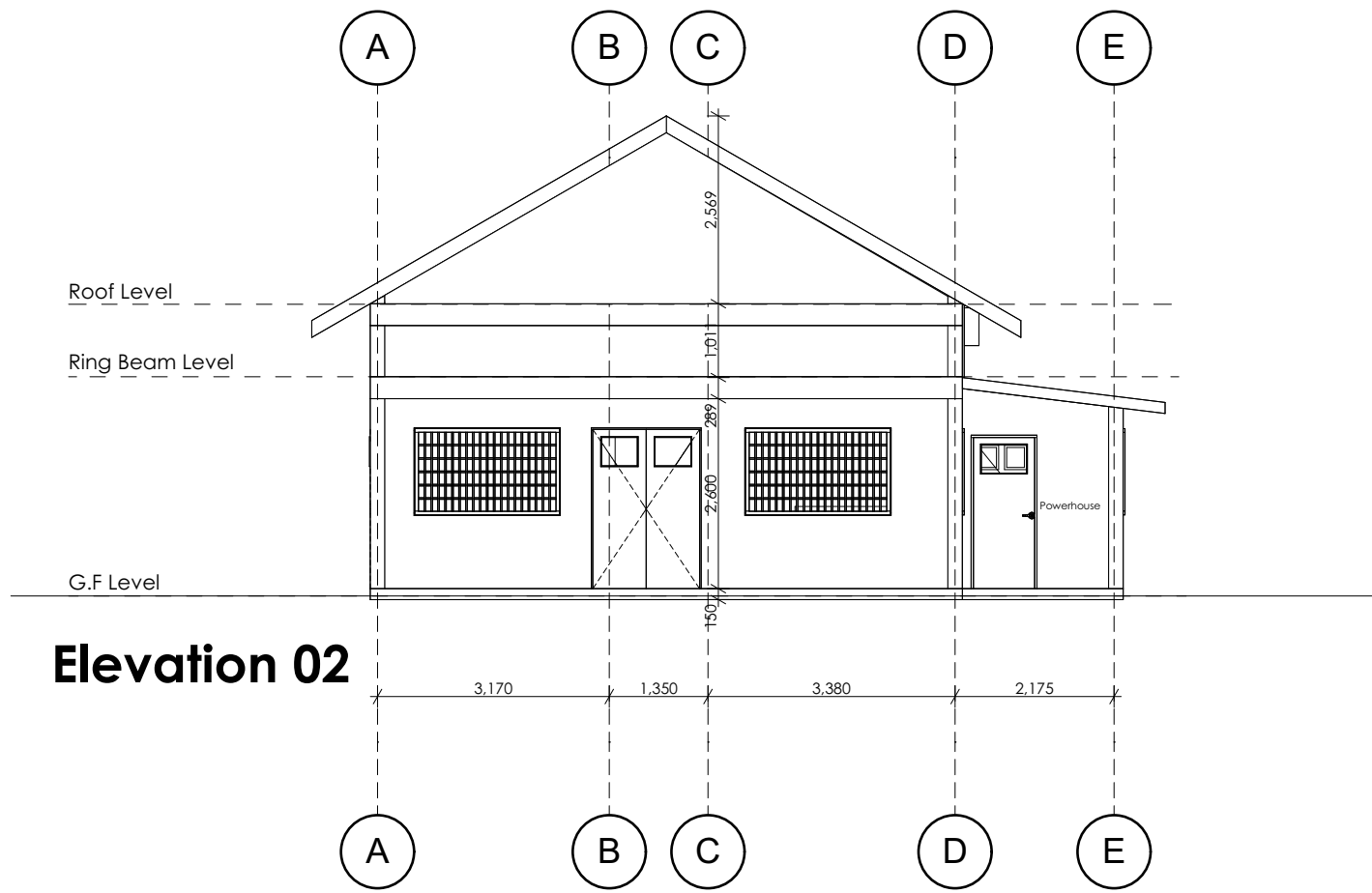

**Elevation 02**

EKALAKALA DOOR SCHEDULE					
Element ID	DOO - 001	DOO - 003	DOO - 004	DOO - 006	DOO - 007
Opening Name	Mahogany Wooden Door	Door 23	Flush Door	Metal Door inclusive of 2 Special doors	Metal Double Door 23
Quantity	3	1	3	6	2
W x H Size	900x2,400	900x2,100	900x2,100	900x2,100	1,500x2,200
Opening Side	L/R	L	R	L/R	L/R
2D Symbol					
View from Side Opposite to Opening Side					

EKALAKALA Window Schedule										
WINDOW ID	WD - 001	WD - 002	WD - 003	WD - 004	WD - 005	WD - 006	WD - 007	WD - 008	WD - 009	WD - 010
Description Classification	Triple Hung Window with glazing as per details	Triple Hung Window with glazing as per details	Triple Hung Window with glazing as per details	Grill Window	Grill Window	Grill Window	Grill Window	Grill Window	Grill Window	Grill Window
Quantity	3	1	3	1	2	4	3	3	8	1
W x H Size	1,500x1,200	1500x1,500	2,000x1,200	2,000x2,000	2,000x700	1,500x700	1,500x1,200	2,000x1,200	2,000x700	1,500x2,000
View from Side Opposite to Opening Side										

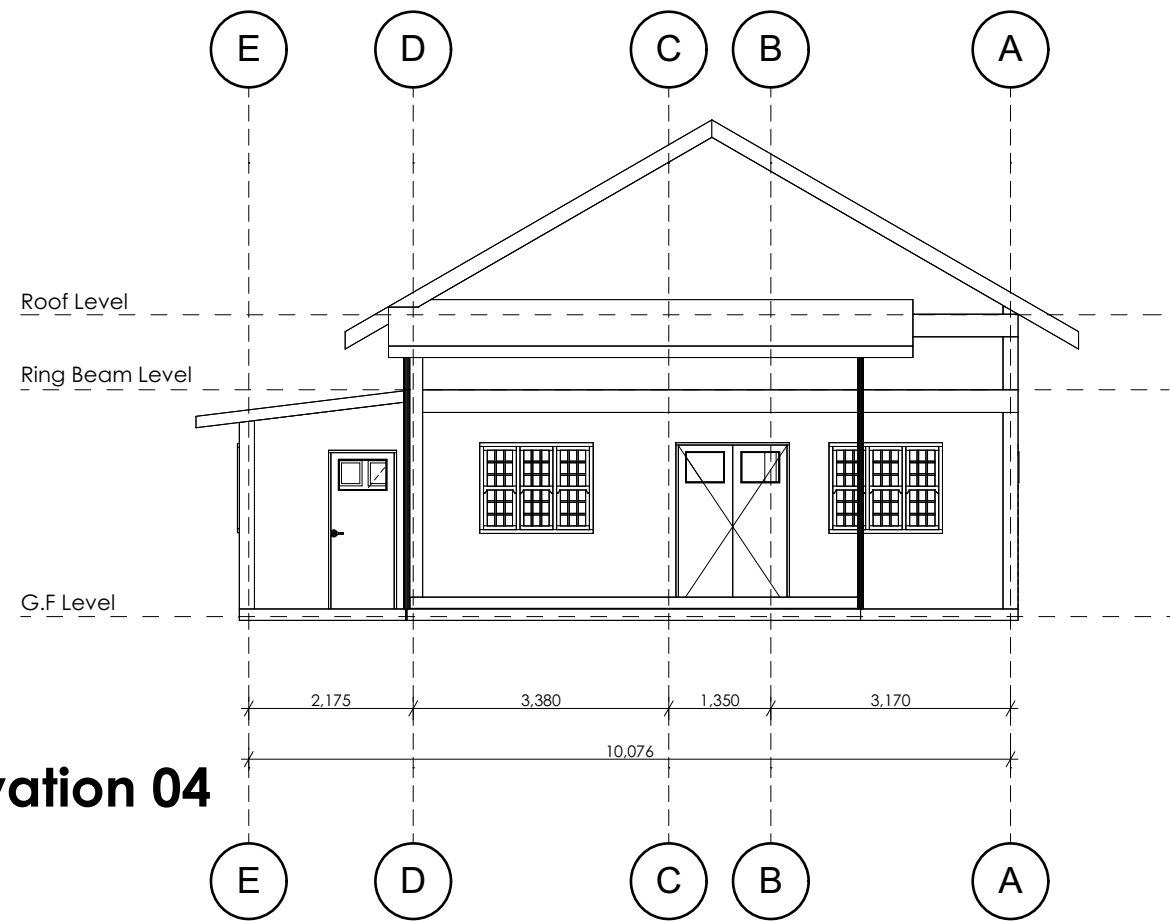

**Elevation 04**

**NOTES**

- 1.0 All dimensions are in mm unless otherwise specified
- 2.0 Drawings are not to be scaled. Only figured dimensions to be used
- 3.0 The contractor check and verify all the dimensions before commencement of works
- CONSTRUCTION**
- 1.0 All slabs concrete at the ground level to be poured over 1000 gauge polyethene sheeting on 50mm thick stone dust blinding on hardcore
- 2.0 All soils under slab and all around external foundation to be treated for termites
- STRUCTURAL**
- 1.0 All black cotton soils to be removed from below all buildings and paved surfaces
- 2.0 Building to be clear of all black cotton soils to a distance of 3m outside perimeter
- 3.0 All paved surfaces to be cleared of all black cotton soils at a distance of 500mm outside the edge of the surfaces. For all R.C works refer to structural eng. details
- 4.0 Depth of the foundation to be determined on site to S.Es Approval
- 5.0 All walls less than 200mm thick to be reinforced with hoop irons at every alternate course
- 6.0 All adjacent R.C Works and Masonry walls to be tied with strap irons at every course
- MECHANICAL & ELECTRICAL**
- 1.0 All Mechanical and Electrical Works to be undertaken as per the M.E and EE detailed drawings.
- 2.0 All Mechanical and Electrical Works to be approved and tested as per Engineer's Instructions.

**REVISIONS**

No.	Description	By	Date

**Project Name**

NEMA -EKALAKALA FISH COOLING PLANT

GPS COORDINATES

NATIONAL ENVIRONMENTAL AUTHORITY (NEMA)

Client Approval Signature

F.K.O

Dwg Name  
ELEVATION 02 & 04, Opening schedules.

Scale	DRAWN BY	CHECKED BY	DATE:
As indicated	G.A.S	F.K.O	



nema  
mambozeta uhai wetu i waihu wetu

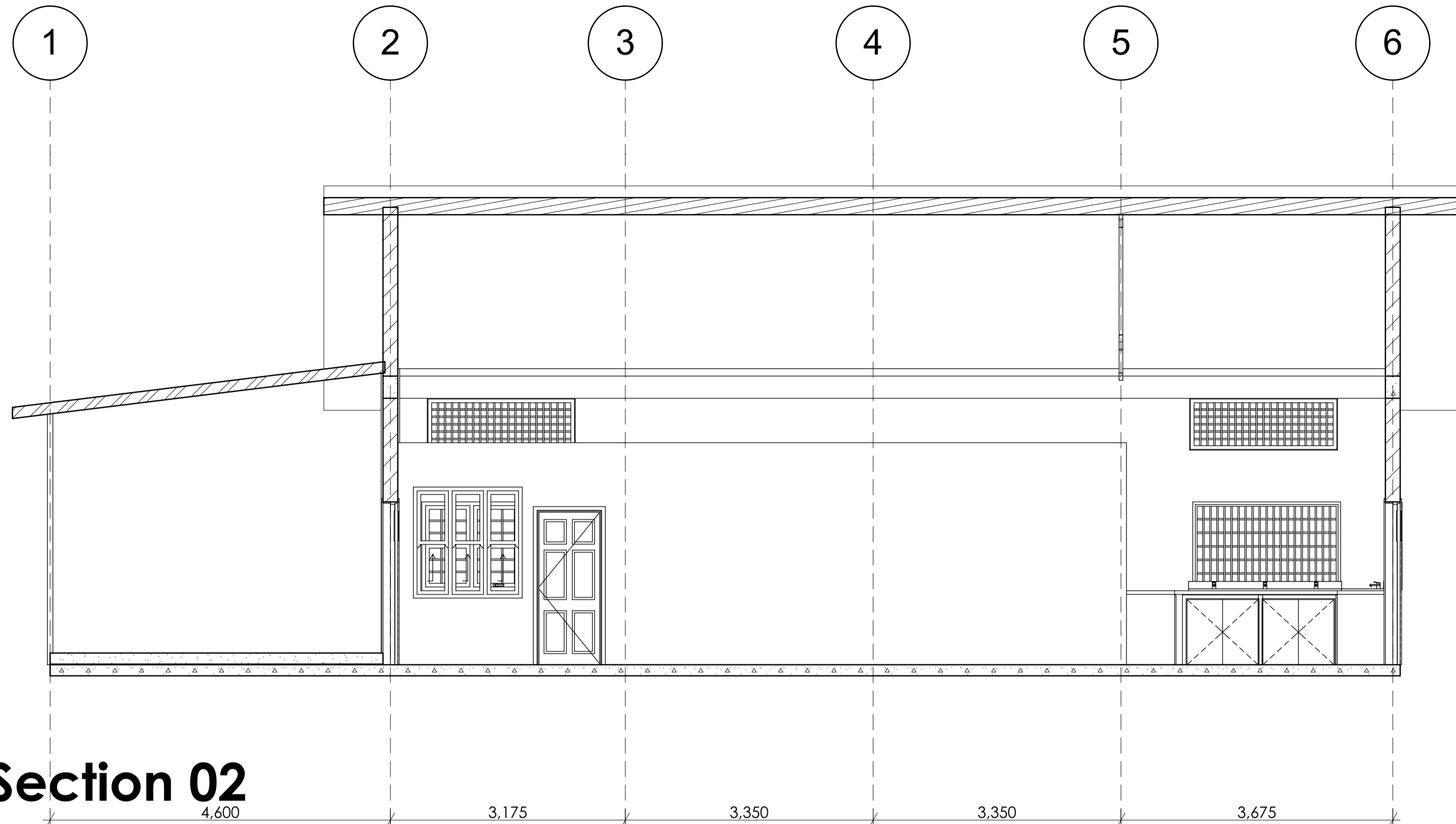

**Section 02**

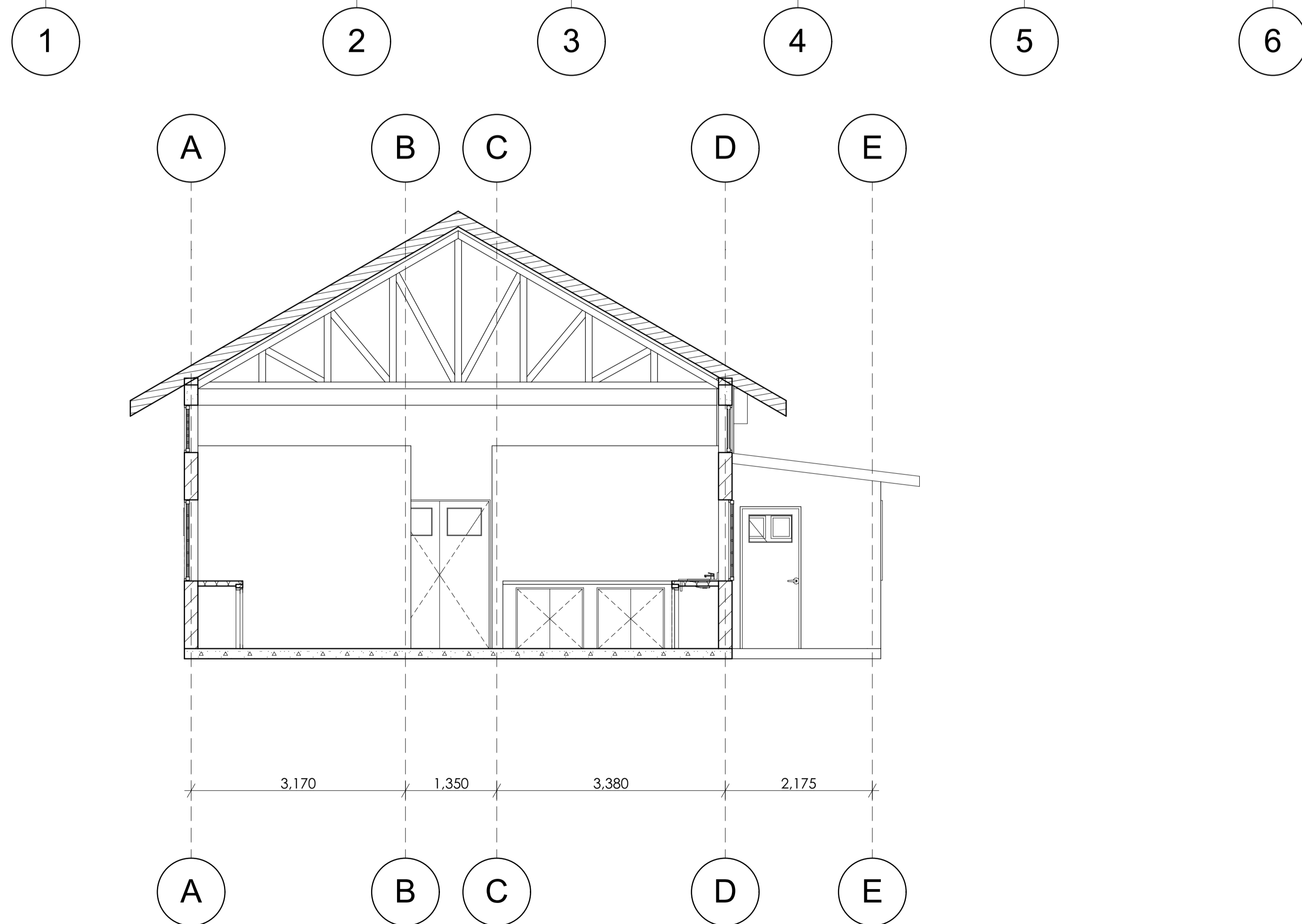

**Section 03**

**NOTES**

- 1.0 All dimensions are in mm unless otherwise specified
- 2.0 Drawings are not to be scaled. Only figured dimensions to be used
- 3.0 The contractor check and verify all the dimensions before commencement of works

**CONSTRUCTION**

- 1.0 All slabs concrete at the ground level to be poured over 1000 gauge polyethene sheeting on 50mm thick stone dust blinding on hardcore
- 2.0 All soils under slab and all around external foundation to be treated for termites

**STRUCTURAL**

- 1.0 All black cotton soils to be removed from below all buildings and paved surfaces
- 2.0 Building to be clear of all black cotton soils to a distance of 3m outside perimeter
- 3.0 All paved surfaces to be cleared of all black cotton soils at a distance of 500mm outside the edge of the surfaces. For all R.C works refer to structural eng. details
- 4.0 Depth of the foundation to be determined on site to S.Es Approval
- 5.0 All walls less than 200mm thick to be reinforced with hoop irons at every alternate course
- 6.0 All adjacent R.C Works and Masonry walls to be tied with strap irons at every course

**MECHANICAL & ELECTRICAL**

- 1.0 All Mechanical and Electrical Works to be undertaken as per the M.E and EE detailed drawings.
- 2.0 All Mechanical and Electrical Works to be approved and tested as per Engineer's Instructions.

**REVISIONS**

No.	Description	Date

**Project Name**

**NEMA -EKALAKALA FISH COOLING PLANT**

GPS COORDINATES

**NATIONAL ENVIRONMENTAL MANAGEMENT AUTHORITY**

Client Approval Signature

F.K.O

**Dwg Name**

SECTIONS

Scale	DRAWN BY	CHECKED BY	DATE:
As indicated	G.A.S	F.K.O	



**nema**  
mazingira yetu | uhali wetu | waziwa wetu

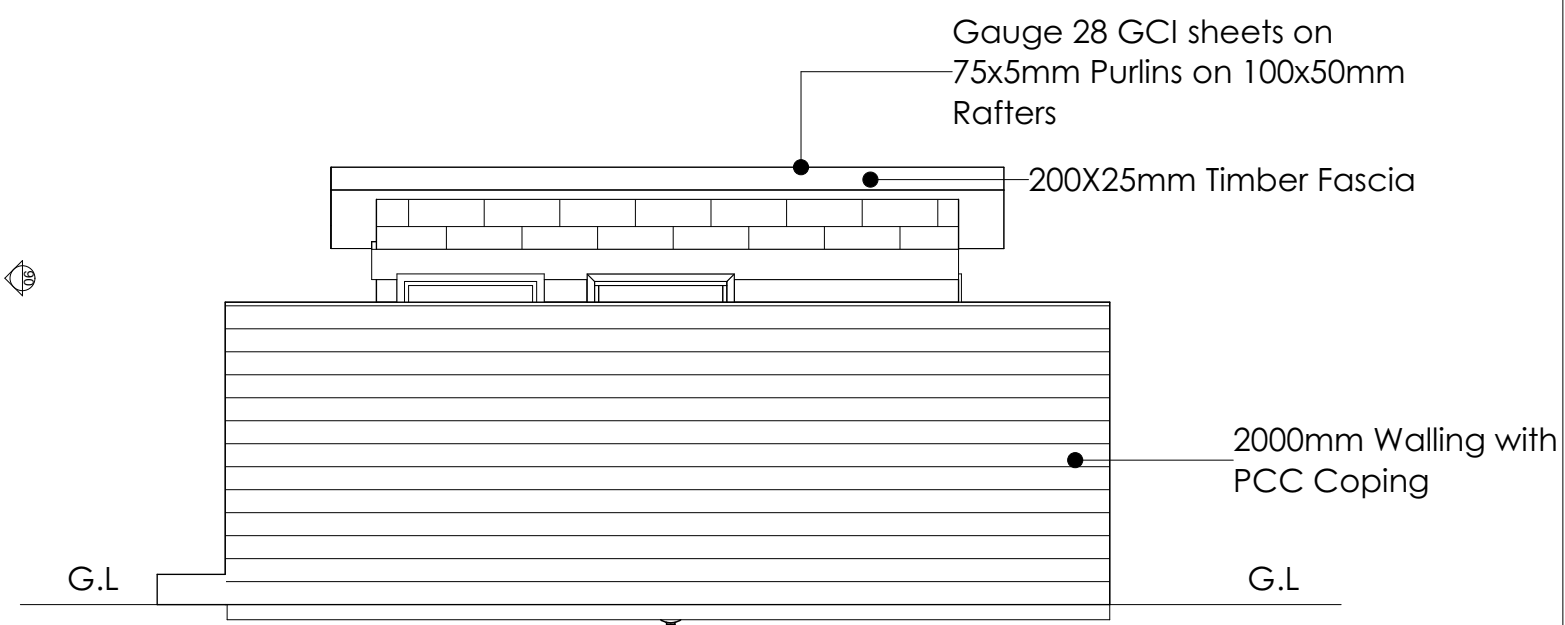
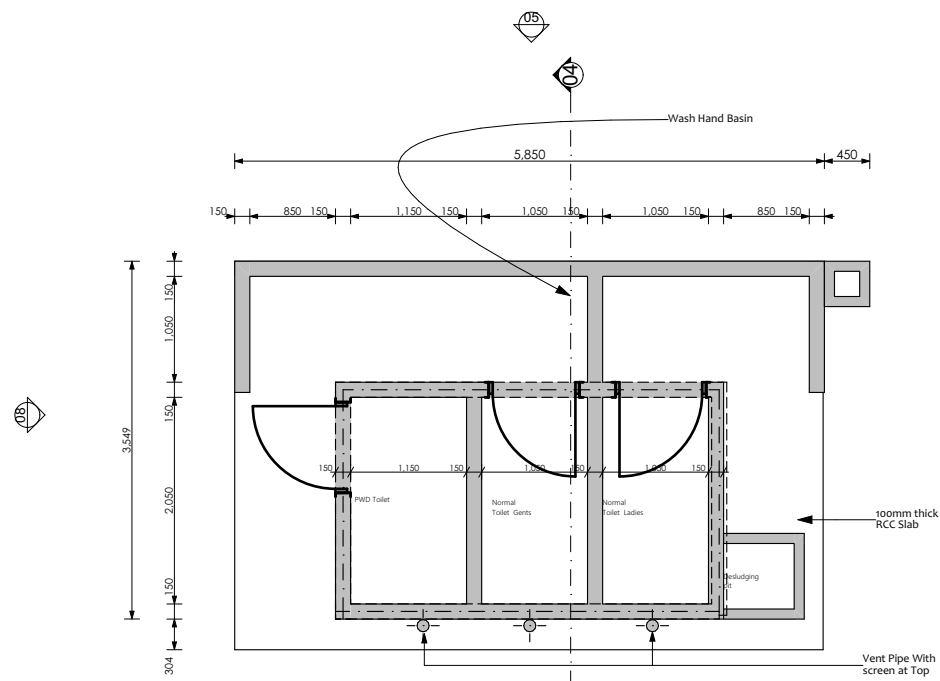

TOILET BLOCK FLOOR PLAN

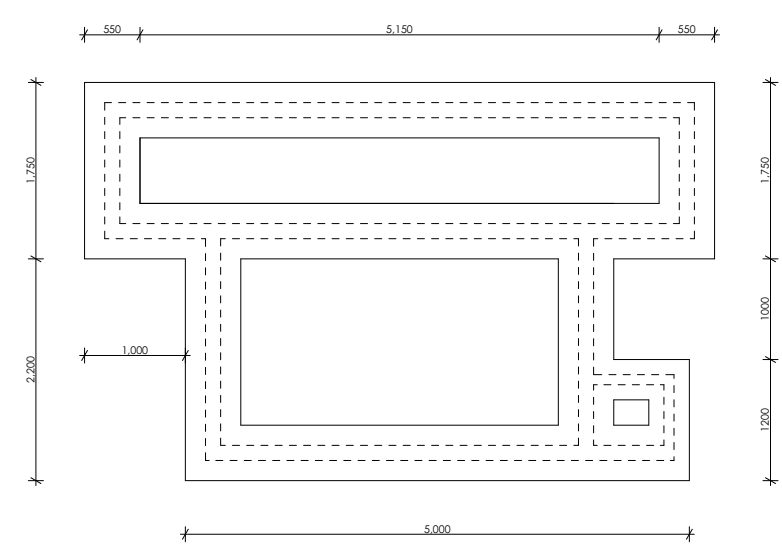

TOILET BLOCK FOUNDATION LAYOUT PLAN

6000mm MAXIMUM  
OR PIT BOTTOM TO BE 1500mm  
ABOVE WATER LFVFL

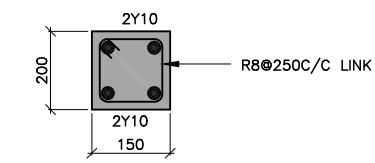
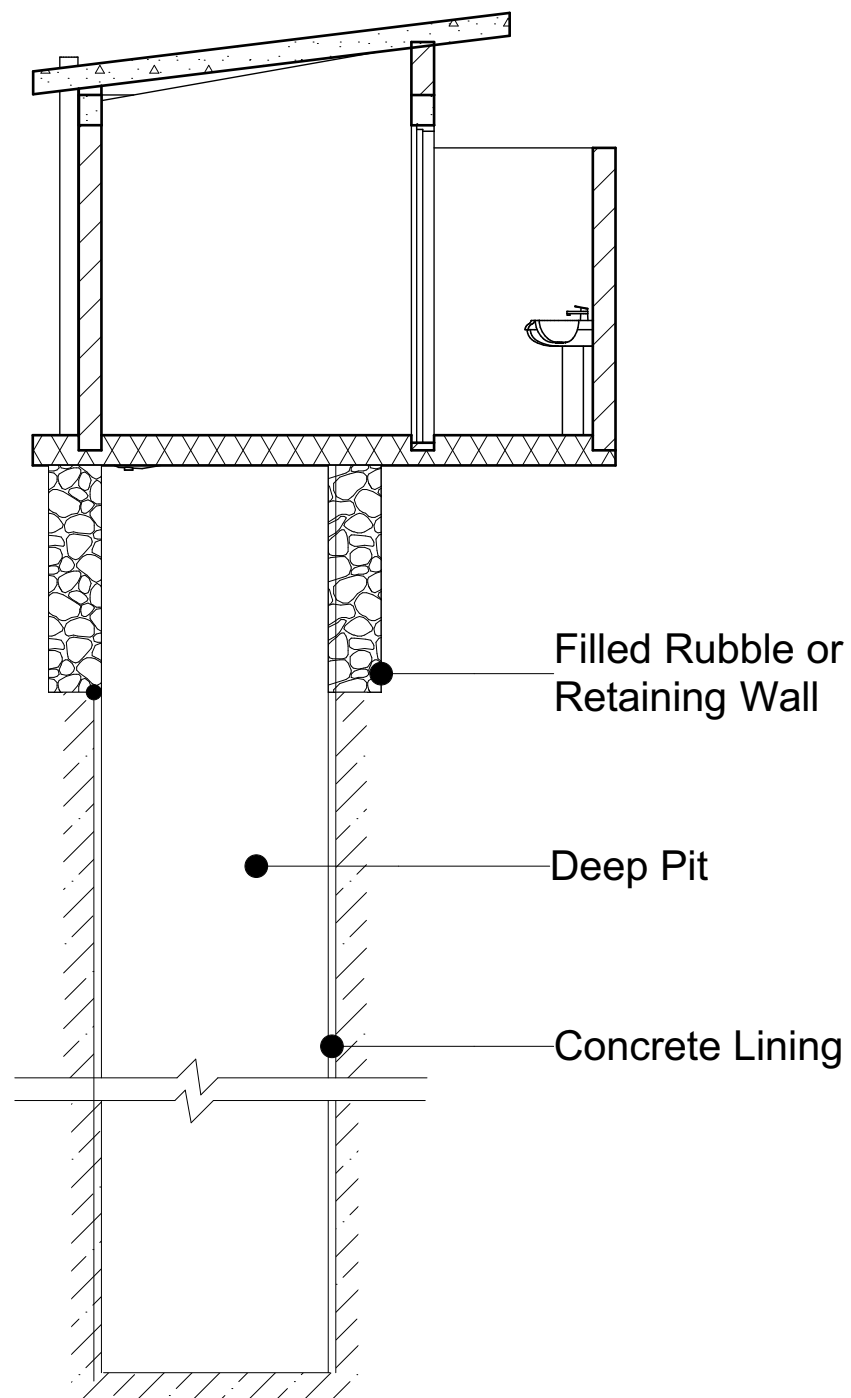

LINTEL BEAM RC DETAILS  
SCALE 1:5

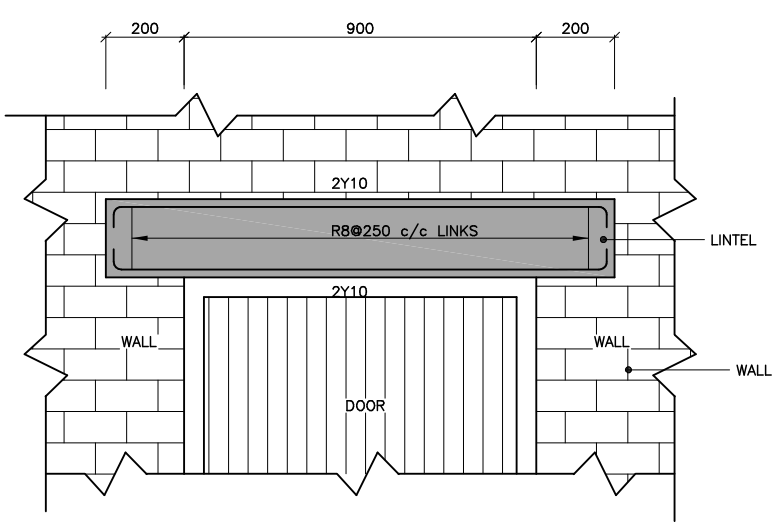

LINTEL BEAM RC DETAILS  
SCALE 1:5

**NOTES**

- 1.0 All dimensions are in mm unless otherwise specified
  - 2.0 Drawings are not to be scaled. Only figured dimensions to be used
  - 3.0 The contractor check and verify all the dimensions before commencement of works
- CONSTRUCTION**
- 1.0 All slabs concrete at the ground level to be poured over 1000 gauge polythene sheeting on 50mm thick stone dust blinding on hardcore
  - 2.0 All soils under slab and all around external foundation to be treated for termites
- STRUCTURAL**
- 1.0 All black cotton soils to be removed from below all buildings and paved surfaces
  - 2.0 Building to be clear of all black cotton soils to a distance of 3m outside perimeter
  - 3.0 All paved surfaces to be cleared of all black cotton soils at a distance of 500mm outside the edge of the surfaces. For all R.C works refer to structural eng. details
  - 4.0 Depth of the foundation to be determined on site to S.Es Approval
  - 5.0 All walls less than 200mm thick to be reinforced with hoop irons at every alternate course
  - 6.0 All adjacent R.C Works and Masonry walls to be tied with strap irons at every course
- MECHANICAL & ELECTRICAL**
- 1.0 All Mechanical and Electrical Works to be undertaken as per the M.E and EE detailed drawings.
  - 2.0 All Mechanical and Electrical Works to be approved and tested as per Engineer's Instructions.

**REVISIONS**

No.	Description	Date

**Project Name**

**EKALAKALA FISH COOLING PLANT**

GPS COORDINATES

**NATIONAL ENVIRONMENTAL AUTHORITY (NEMA)**

Client Approval Signature: \_\_\_\_\_ F.K.O

**Dwg Name**  
**ABLUTION BLOCK**

Scale	DRAWN BY	CHECKED BY	DATE:
As indicated	G.A.S	F.K.O	



### NOTES

1.0 All dimensions are in mm unless otherwise specified.

2.0 Drawings are not to be scaled. Only figured dimensions to be used.

3.0 The contractor check and verify all the dimensions before commencing the works.

**CONSTRUCTION**

1.0 All slabs concrete at the ground level to be poured over 1000 gauge polyethylene sheeting on 50mm thick stone dust bedding on hardcore.

2.0 All soils under slab and all around external foundation to be treated for termite.

**STRUCTURAL**

1.0 All black cotton soils to be removed from below all buildings and paved surfaces.

2.0 Building to be clear of all black cotton soils to a distance of 3m outside perimeter.

3.0 All paved surfaces to be cleared of all black cotton soils to a distance of 500mm outside the edge of the surfaces. For all R.C works refer to structural engineering details.

4.0 Depth of the foundation to be determined on site to S. Es Approval.

5.0 All walls less than 200mm thick to be reinforced with hoops at every alternate course.

6.0 All adjacent R.C Works and Masonry walls to be tied with stirrups at every course.

**MECHANICAL & ELECTRICAL**

1.0 All Mechanical and Electrical Works to be undertaken as per the M.E and E.E detailed drawings.

2.0 All Mechanical and Electrical Works to be approved and tested as per Engineering Instructions.

### REVISIONS

No.	Description	Date	By

**Project Name**

NEMA -EKALAKALA FISH COOLING PLANT

GPS COORDINATES

**NATIONAL ENVIRONMENTAL AUTHORITY (NEMA)**

Client Approval Signature F.K.O

**Dwg Name**

STRUCTURAL DRAWINGS

Scale	DRAWN BY	CHECKED BY	DATE:		
As indicated	F.K.O	F.K.O			

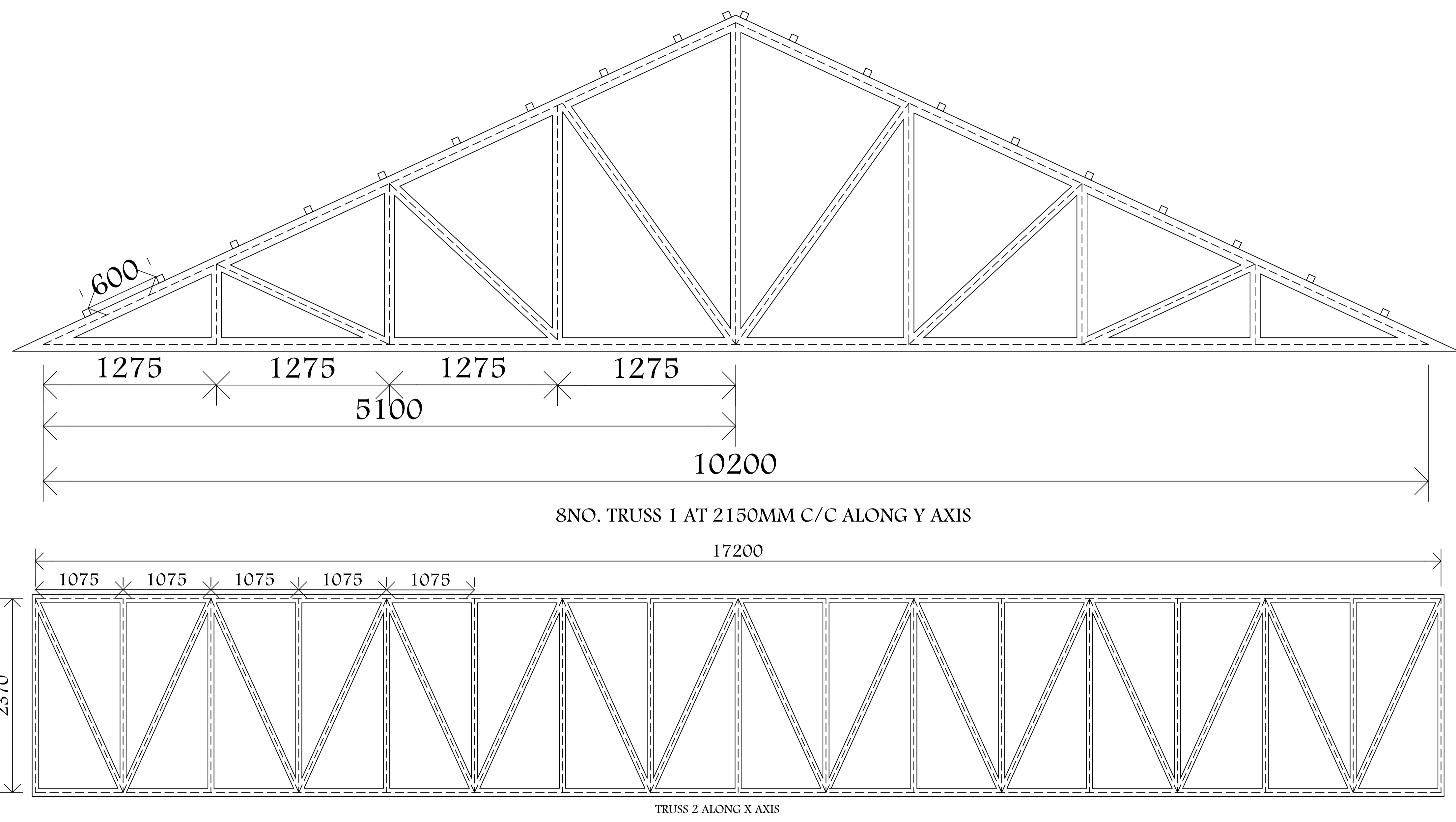

MEMBER	SIZE(MM)
TOP CHORD	100x100x4
BOTTOM CHORD	100x100x4
STRUTS	75x75x2
TIES	75x75x2
PURLINS	50x50x2



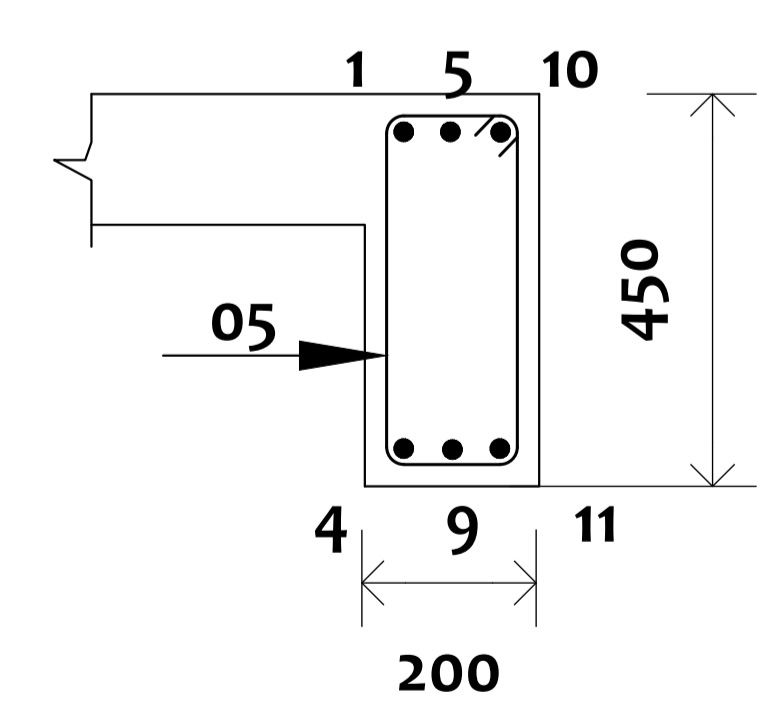
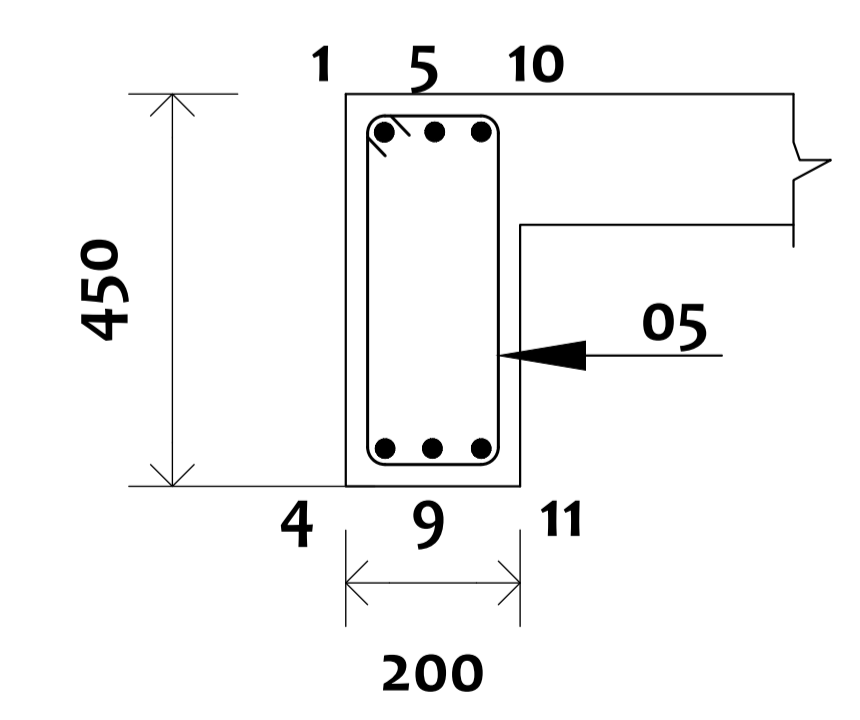
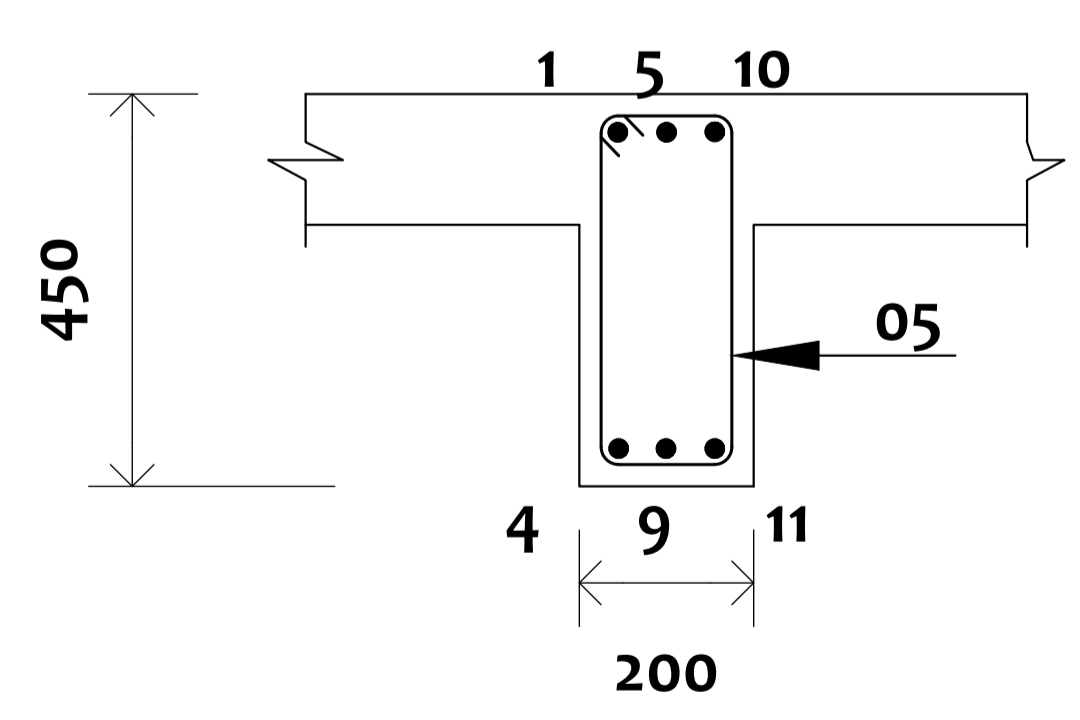
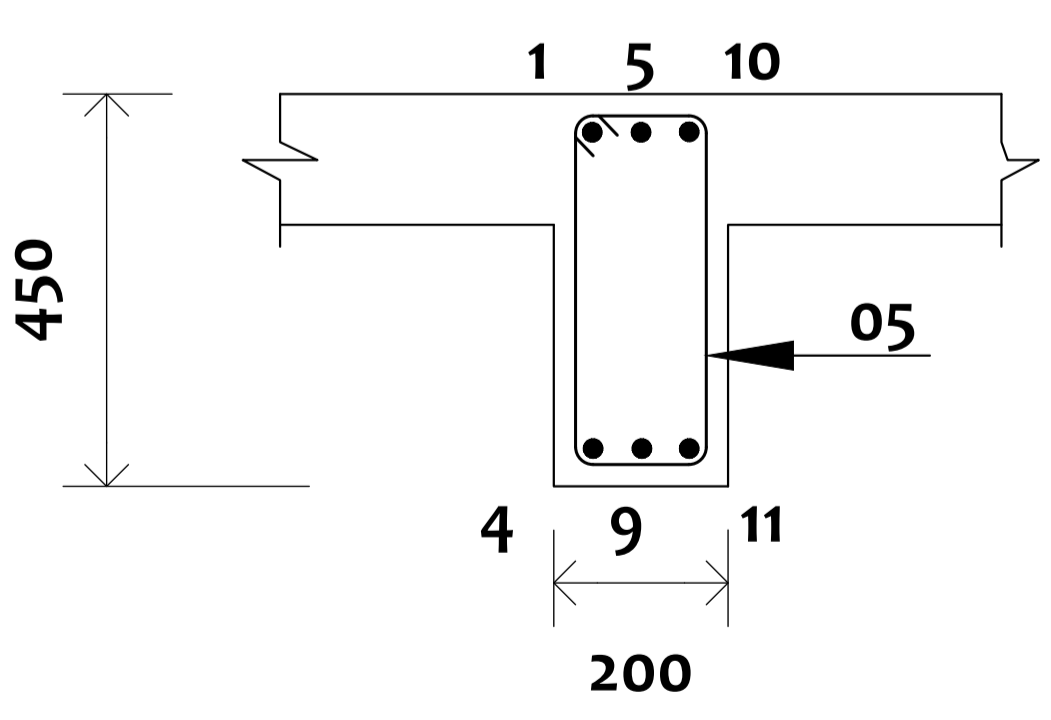
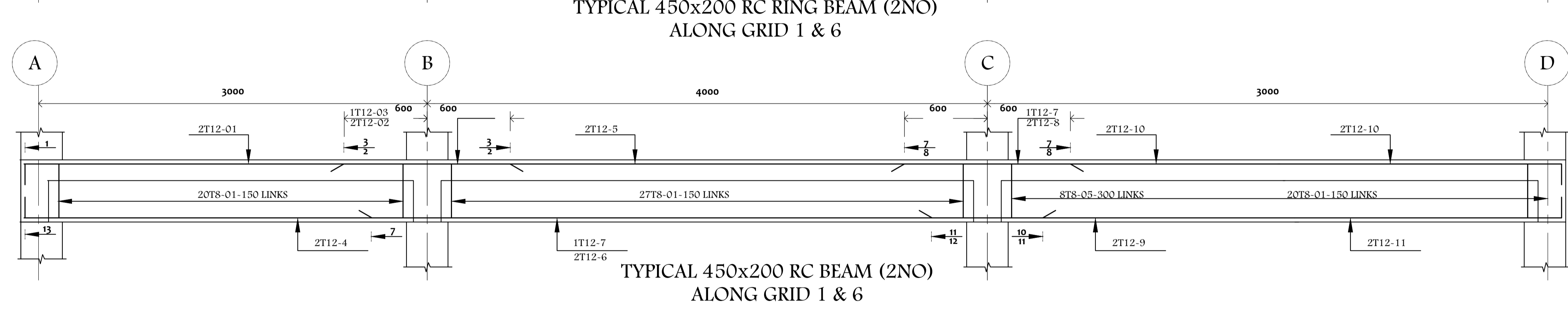
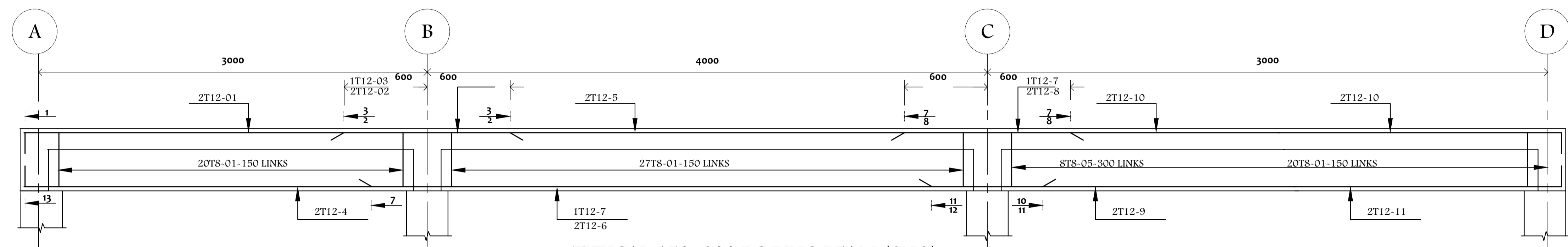
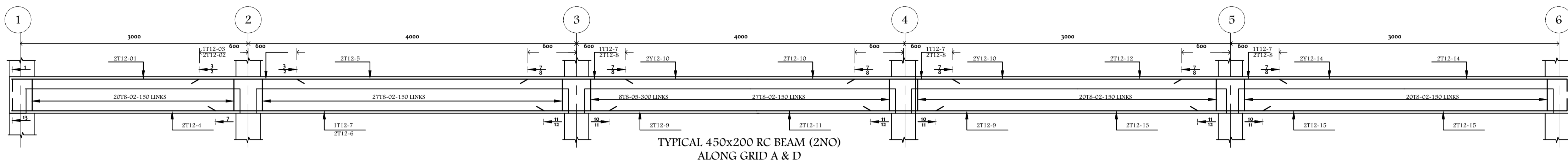
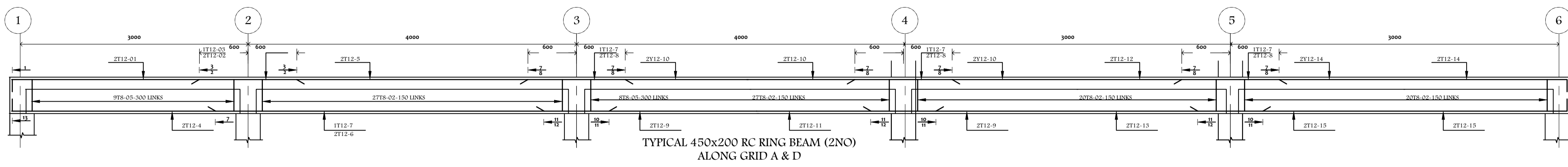

**NOTES**

- 1.0 All dimensions are in mm unless otherwise specified
  - 2.0 Drawings are not to be scaled. Only figured dimensions to be used
  - 3.0 The contractor to check and verify all the dimensions before commencement of works
- CONSTRUCTION**
- 1.0 All slabs concrete at the ground level to be poured over 1000 gauge polyethylene sheeting on 50mm thick stone dust bedding on hardcore
  - 2.0 All soils under slab and all around external foundation to be treated for termite
- STRUCTURAL**
- 1.0 All black cotton soils to be removed from below all buildings and paved surfaces
  - 2.0 Building to be clear of all black cotton soils to a distance of 3m outside perimeter
  - 3.0 All paved surfaces to be cleared of all black cotton soils to a distance of 500mm outside the edge of the surfaces. For all R.C works refer to structural engineering details
  - 4.0 Depth of the foundation to be determined on site to S. Es Approval
  - 5.0 All walls less than 200mm thick to be reinforced with hoops at every alternate course
  - 6.0 All adjacent R.C Works and Masonry walls to be tied with straps at every course
- MECHANICAL & ELECTRICAL**
- 1.0 All Mechanical and Electrical Works to be undertaken as per the M.E and E.E detailed drawings
  - 2.0 All Mechanical and Electrical Works to be approved and tested as per Engineering instructions.

**REVISIONS**

No.	Description

**Project Name**

NEMA -EKALAKALA FISH COOLING PLANT

GPS COORDINATES

NATIONAL ENVIRONMENTAL AUTHORITY (NEMA)

Client Approval Signature: F.K.O

Dwg Name: STRUCTURAL DRAWINGS

Scale: As indicated  
 DRAWN BY: F.K.O  
 CHECKED BY: F.K.O  
 DATE:



LBDA/2022/05/03

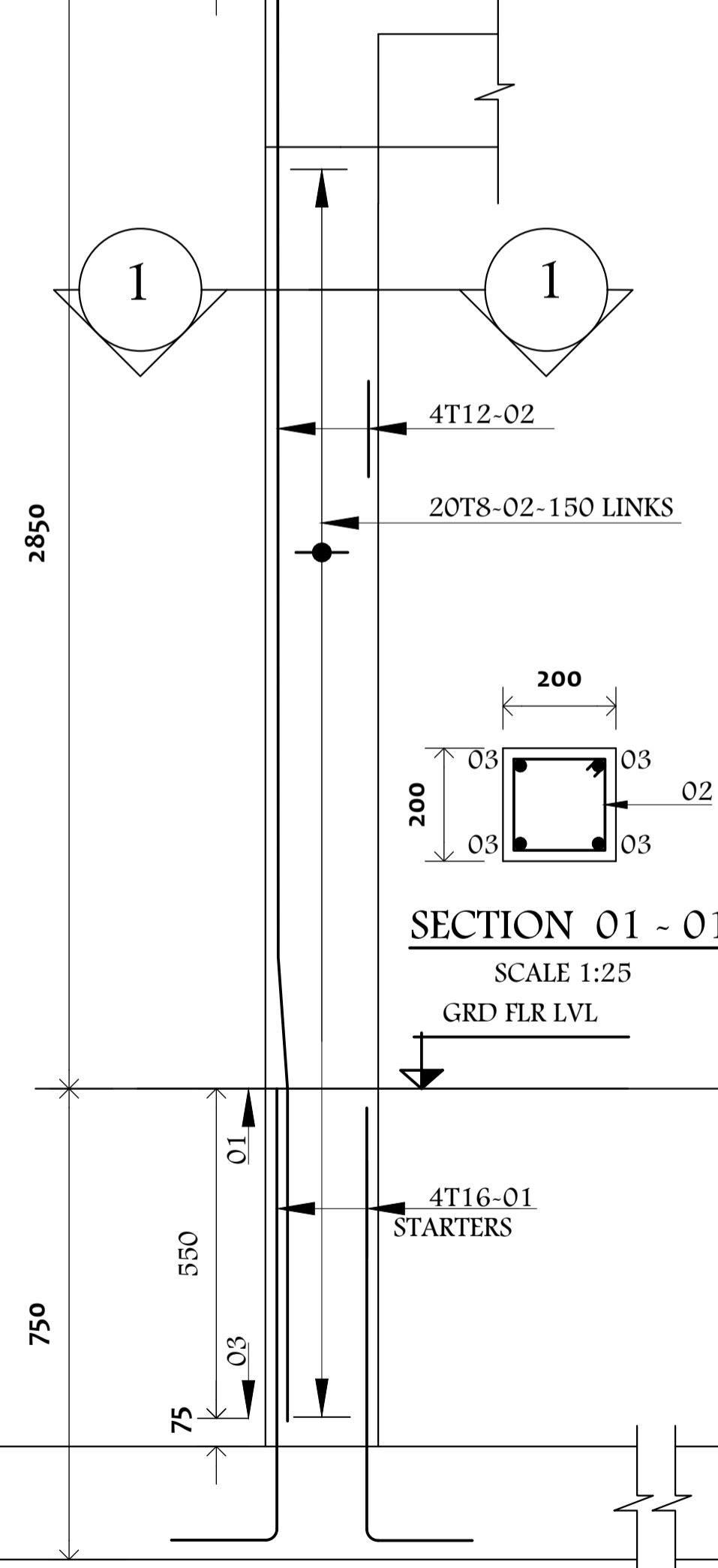
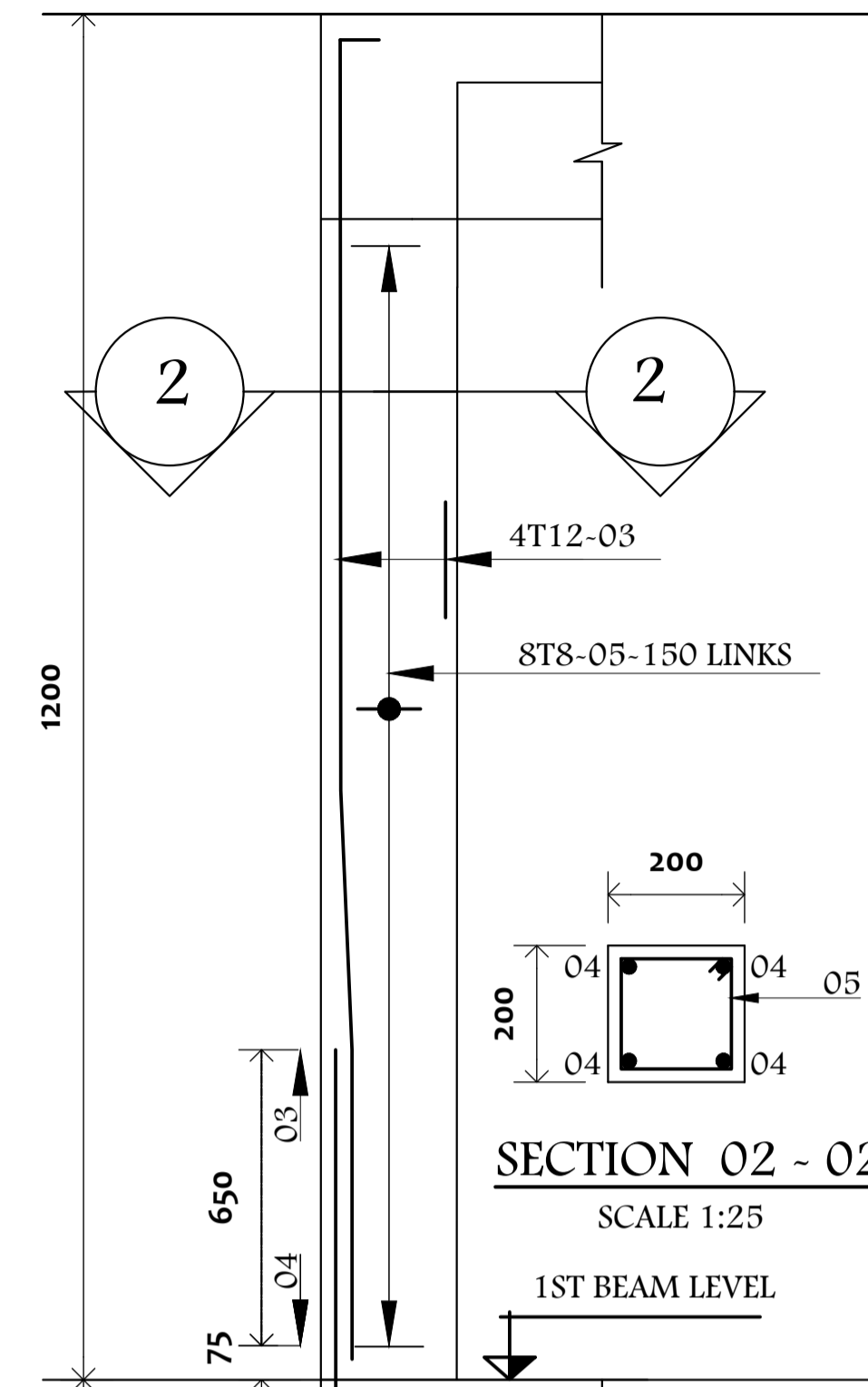

**TYPICAL COLUMNS C1 (18No)**  
SIZE 200x200

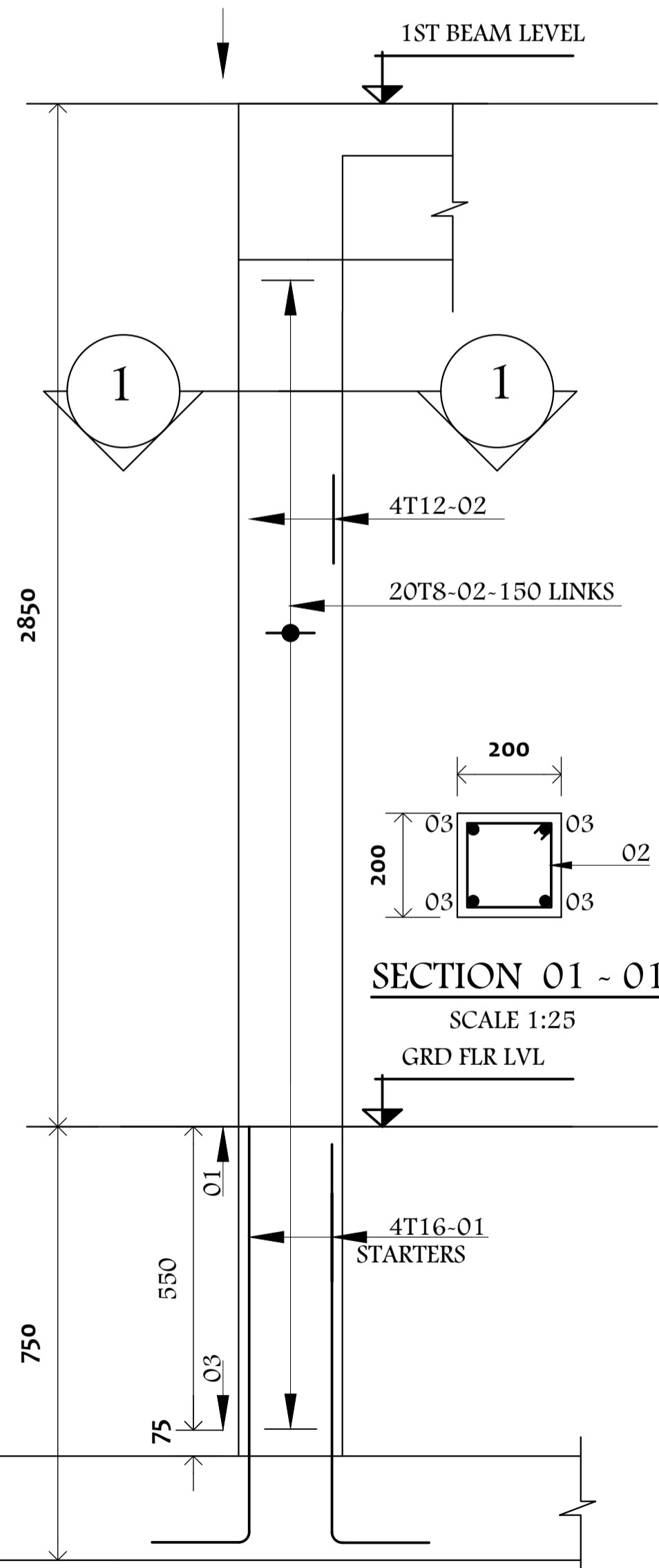

**TYPICAL COLUMNS C2 (3No)**  
SIZE 200x200

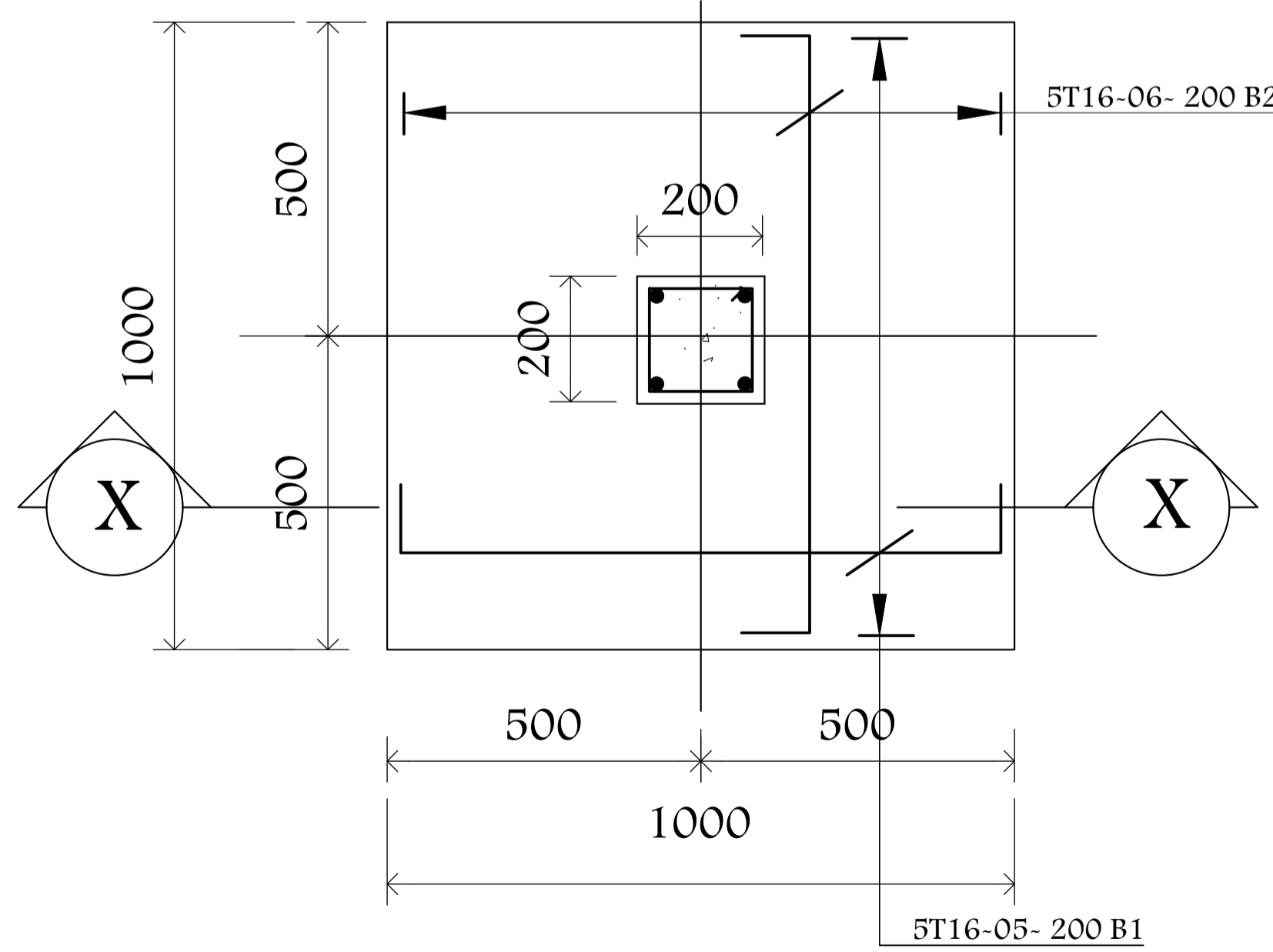
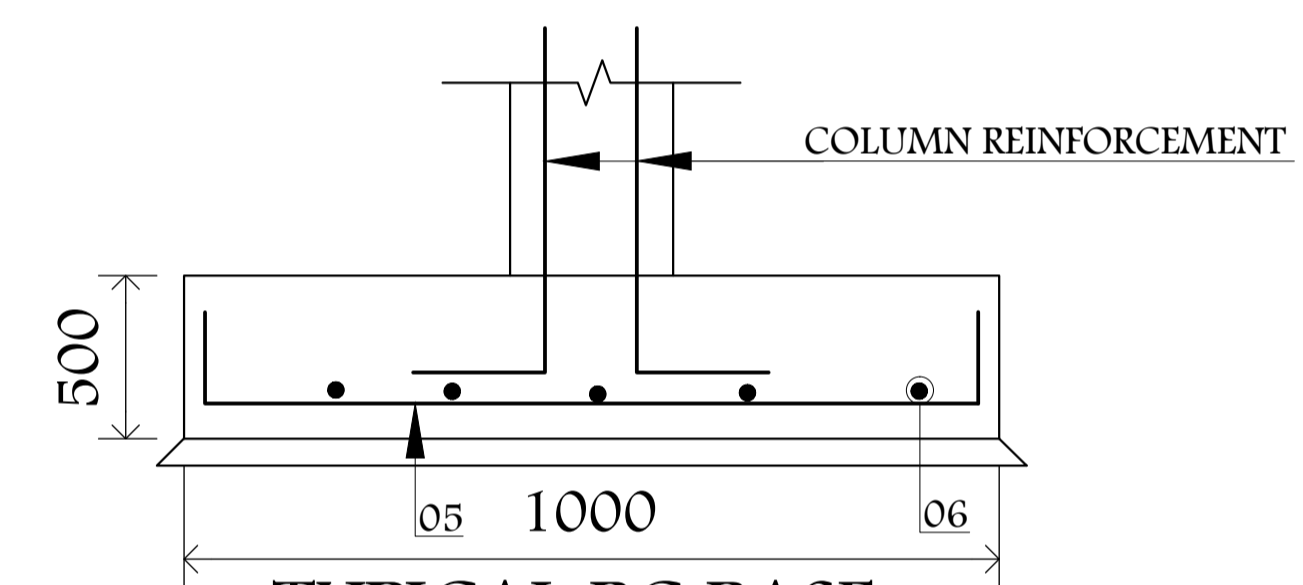
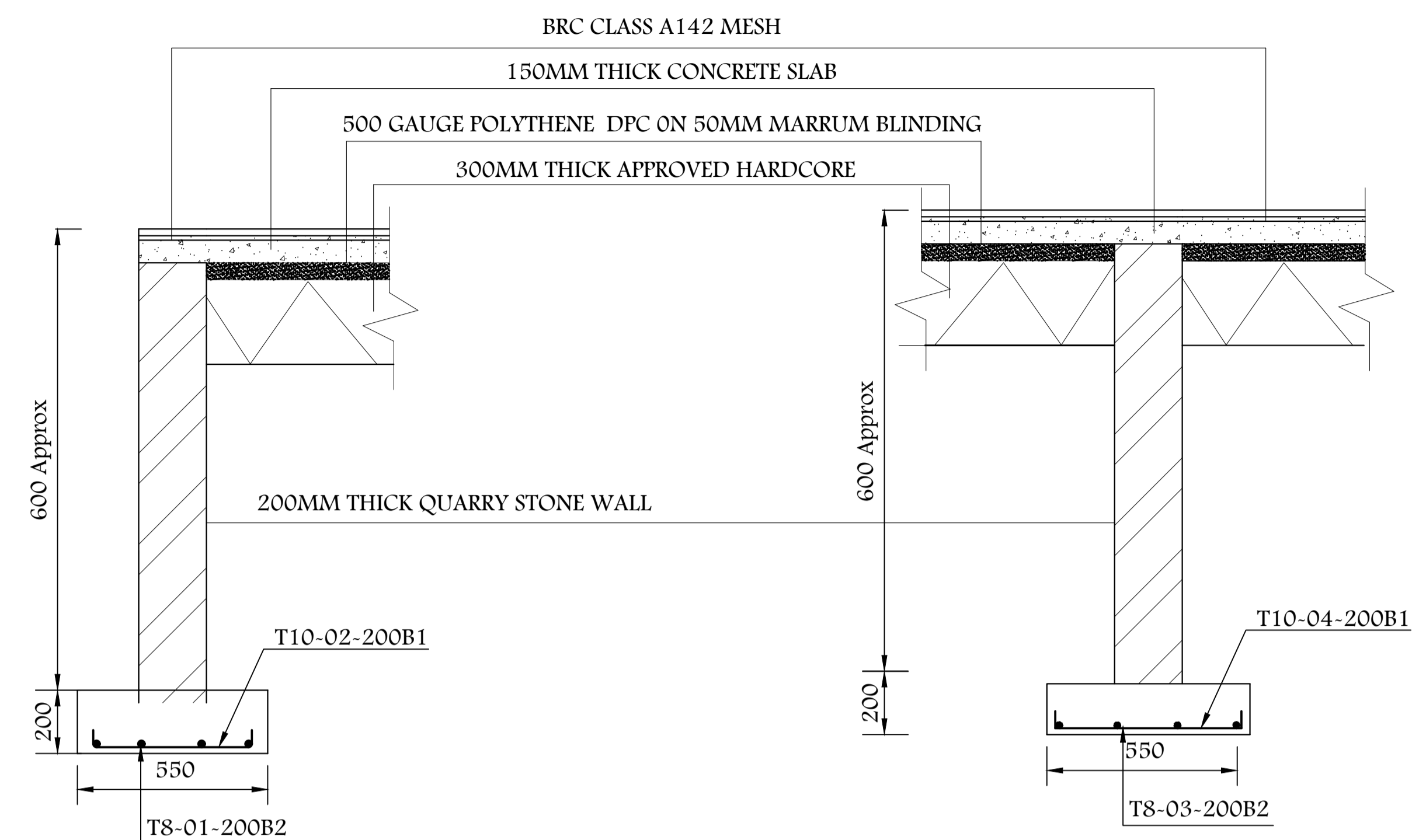

**NOTES**

- 1.0 All dimensions are in mm unless otherwise specified
  - 2.0 Drawings are not to be scaled. Only figured dimensions to be used
  - 3.0 The contractor check and verify all the dimensions before commencement of works
- CONSTRUCTION**
- 1.0 All slabs concrete at the ground level to be poured over 1000 gauge polythene sheeting on 50mm thick stone dust blinding on hardcore
  - 2.0 All soils under slab and all around external foundation to be treated for termite
- STRUCTURAL**
- 1.0 All black cotton soil to be removed from below all buildings and paved surfaces
  - 2.0 Building to be clear of all black cotton soils to a distance of 3m outside perimeter
  - 3.0 All paved surfaces to be cleared of all black cotton soils at a distance of 500mm outside the edge of the surfaces. For all R.C works refer to structural engineering details
  - 4.0 Depth of the foundation to be determined on site to S. Es Approved
  - 5.0 All walls less than 200mm thick to be reinforced with hoops at every alternate course
  - 6.0 All adjacent R.C Works and Masonry walls to be tied with traps at every course
- MECHANICAL & ELECTRICAL**
- 1.0 All Mechanical and Electrical Works to be undertaken as per the M.E and E.E details drawings.
  - 2.0 All Mechanical and Electrical Works to be approved and tested as per Engineer's instructions.

**REVISIONS**

No.	Description	Date

**Project Name**

NEMA -EKALAKALA FISH COOLING PLANT

**GPS COORDINATES**

**NATIONAL ENVIRONMENTAL AUTHORITY (NEMA)**

Client Approval  
Signature

F.K.O

**Dwg Name**

STRUCTURAL DRAWINGS

Scale	DRAWN BY	CHECKED BY	DATE:
As indicated	F.K.O		



LBDA/2022/05/03